The Crittenden Press.

VOLUME 26. MARION, CRITTENDEN COUNTY, KENTUCKY, JUNE 30, 1904. NUMBER 5

THOMAS McCONNELL,

"THE OLD RELIABLE,"

Always on Hand With Good Goods at Popular Prices.

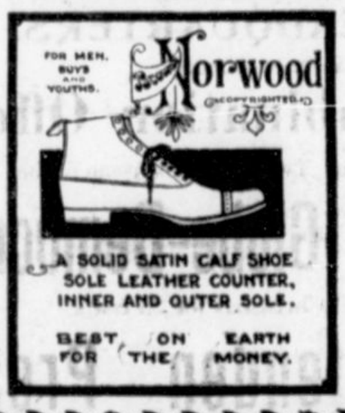

Our Shoes are the Standard of this market.

Brown's Goods, None better for service; up-to-date in style. Once a customer always a customer.

HATS! Summer is here. Lay aside that old winter hat. We have the "Kool Kind." Drop in and let us show you through our Stock.

WE CAN PLEASE YOU.

CLOTHING! Our Stock of summer weight clothing is complete in every detail and prices to fit every purse.

We are sole agents for the **Faultless Brand.**

Faultless in Fit.
Faultless in Style.
Faultless in Price.

WHAT IS DOING AT THE RILEY MINE.

Prospects of the District Steadily on the Increase A New Mill at Tolu.

A fine grade of lead and spar is being taken out at a 70 foot level at the Riley mine.

Judge Thomas P. Cook of Murray, was here Sunday looking after his mining interests on the E. L. Franklin place, in the Levias neighborhood.

C. H. Babb and T. P. Barnes, two substantial citizens of the Salem valley, will receive the handsome sum of $450 for moving the big 200 horse power boilers to the Cullen mine from the Marion depot.

The report of a cave-in at the Asbridge mine is pronounced a mistake by those in position to to know. W. A. Oliver, our informant, had probably been misinformed himself.

Last night Mr. W. H. Temme met in conference the business men of Tolu, in regard to a matter of vital importance to them. He proposed to them to build a great mineral milling plant there to be used for the mineral to be mined from the various tracts of land he has obtained in that section, provided they would guarantee him 5 acres of land free. This we are informed was gladly and promptly accepted. Mr Temme is doing a great deal in the way of building up that section of the county. He has had a force of hands busy on the public roads and as he is a practical engineer he knows how to have such work done. Such men is what Crittenden connty needs and welcomes to her borders.

Marion Zinc company has completed the installation of machinery at the B. W. Belt mine, under the direction of their engineer, Julius Fohs. The equipment comprises a steam hoist, Sullivan steam drill, 25 horse power boiler, Canton pump, 32 foot derrick, and a boiler house. This mine is 3 miles from Lola and 12 miles from Marion, its shipping point. The Jack taken from this mine recently is of very superior quality. The main vein is composed of lead and spar, and the Jack occurs in a seperate band. The company is sinking a shaft at this mine —which is down 50 feet and will be put down a sufficient depth to run several cross-cuts and drifts.

Our New Salem correspondent sends the following:

The big 200 h. p. boiler for the Cullen plant passed down Friday, pulled by two big traction engines We have seen circus parades, but the crowd following it was all the way from 200 to 250; of all ages, from the ten year old brat to the old gray haired grandfather. The trip was made without any mishap and the boiler landed safely at the plant the 3rd day after leaving Marion.

Look out for some real mining news from this section next week. The prospect is good for the erection of another big mining plant in this section before the leaves turn brown in the fall.

Raymond Babb was Captain and chief manager in the transportation of the big 200 horse power boiler.

The wagon bought by the contractors to move the big boilers, had to be returned to the factory for repairs. Two wheels were injured in moving the first boiler.

We clip the following items from the Princeton Chronicle:

The Gracey, Ky., Mining company, is sinking three shafts on their property and have found not far beneath the surface a fine quality of lead. It is thought to be certain that the main vein will be found a little deeper.

Ex-Senator Deboe has sold his mining holdings in Crittenden county to parties in Henderson. Some time ago he sold his mineral interests in this county and is now giving his attention to his hardware business in Marion.

The Marble mines, now being operated by Cleveland, Ohio, parties, are doing a large amount of prospecting and are finding plenty of good mineral.

L. H. Davis reports locating mineral deposits right along for Caldwell county parties.

Crittenden county is developing her mines more rapidly than any other section and her citizens are reaping the benefit. While Caldwell county has just as good mineral, she is not pushing its development as is our sister county. That's where we are wrong.

At the Riley mine things are moving smoothly and the big plant is being equipped as rapidly as possible. There are always more or less of delays unavoidable in putting up heavy machinery, but here they have had as little as any one ever does, the main delay being on account of scarcity of hands.

One important improvement heretofore unmentioned is the dam to be built across Pucket's spring branch, which will supply an abundance of water for any plant. The plant will be built of stone and heavy timbers and will be 50 feet in length and of sufficient height to raise water to reach pump above flood water.

A number of miners' houses will be erected at the Riley mine, between the mine and a fine spring on the company's land and this spring will supply the miner's houses with water. Only 5 or 10 will be built at present.

Pucket's spring, one of the corners of the Riley survey, owned by the Marion Zinc company is one of the curiosities of this section; in fact one of nature's wonders. It springs from a bluff of limestone, 20 feet high and is 20 feet wide and 3 feet deep as soon as it emerges from the rock, and as clear as crystal. Its supply of water would be sufficient for the largest manufacturing plant in America. Such a spring and such scenery would in the North be converted into a resort which would attract thousands, and we may see that come yet. Wonders never cease.

IT IS A MATTER OF HEALTH

ROYAL

BAKING POWDER

Absolutely Pure

THERE IS NO SUBSTITUTE

MRS. ED. CORLEY DEAD.

Grant and James Hooven Are Charged With Her Murder.

Grant and James Hooven, two brothers residing near Piney camp ground, in this county, were arrested and brought to town and lodged in jail, charged with the murder of Mrs Edward Corley, their aunt, who died last Tuesday, it is alleged, from the effects of abuse she received at their hands.

The circumstances are these: Mrs. Corley's little son was making his home with her father, Jno James, but for some reason left there and went to the home of the Hoovens, who were his cousins. Mrs Corley heard this and got her husband, who is the child's stepfather, to go after him and bring him home. Mr. Corley did go, but could not persuade the child to return to its mother, although he undertook to do so by force, giving the child a good whipping, it is claimed. When he returned to his home and told his wife, she then became excited and went herself and undertook to take her child by force, and it is alleged she abused and whipped it unmercifully.

The Hooven boys undertook to protect the child and took it away from her and a terrific struggle ensued, Mrs Corley finally leaving Hooven's house without taking the child with her. Mrs Corley returned home, was taken with severe pains and went to bed. This was on Sunday, June 12. She never got up, but died on Tuesday last, whether from the effects of the encounter or other causes remains to be ascertained.

LETTER FROM FLORIDA.

To the Editor of The Press:

Wauchula, Fla., June 23.—I thought perhaps some of the readers of The Press might appreciate a little more information regarding Florida and its advantages and disadvantages. The greatest advantage, according to my view, is the cheapness of land and the inexhaustible supply for a number of years to come.

There are in this (Desota) county about 65,000 acres of Government land, open for settlement under the homestead law, as good as any in the State. Building material is reasonably cheap, with the exception of brick. Rough lumber $10 per 1,000 and dressed at $13.50 per 1,000 at the mill. Shingles about $3.50 per 1,000. There is three saw mills within half mile of my house, and a large crate and basket factory now under construction in Wauchula.

There are thousands of acres of pine forest in Florida untouched by the woodman's axe, which will be a source of revenue for years to come, and, also, we have large phosphate mines, which is proving very valuable to the operators. I think this the best poor man's country I have ever seen, and I have been in several states. For several reasons, and for example, I will give you the plain facts.

A gentleman by the name of Oscar Pugh had out of his crop this spring a little less than one and one-half acre of beans and two acres of tomatoes, and he sold $450 worth of beans, and something over $200 worth of tomatoes. He did most all the work himself, except a few days' hire during the harvesting of his crop.

Another young man had only three-quarters of an acre, and he sold over $300 worth of tomatoes off that patch of land. In Kentucky a man does well to make $300 on 10 acres planted in tobacco.

It takes only 90 days from the the time you plant your crop until you begin harvesting and shipping your vegetables to the large Northern cities, where the earliest varieties bring fancy prices. Beans will sell as high as $4.50 to $5 per crate, and tomatoes near the same. Early potatoes will bring good prices, all the way from $3 to $6 per barrel.

We can raise two gardens during the year—a spring and fall garden—and we can raise any thing to eat in the vegetable line. Our winters are very mild, and it is very seldom cold enough to injure vegetation. Orange and grape fruit will hang on the trees all winter, and gather the last as late in the season as May.

We are not bothered with flys and mosquitoes in this section of Florida as much as we were in Western Kentucky, although on the east and west coast they are reported much worse.

Should any of my friends wish any further information they have only to write me, and I will cheerfully comply to rhe best of my ability. With best wishes for the Press I will say good night,

Very Truly Yours,
L. C. Perry.

Letter From Washington.

To Editor of The Press:

Washington, D. C., June 25.—Enclosed find subscription for Press as per bill. Don't forget me on your Courier-Journal offer as printed in last issue. Hope to get back to old Marion about time to cast my ballot for some good man for the presidency, who will be nominated about July 6th.

Time makes great changes in the personnel of a community, as is evidenced by the personal columns of the Press, which comes to me each week ladened with news concerning my old friends, and information as to the new persons who have come into old Marion and helped transform her into the new Marion, which is coming to be the metropolis of Western Kentucky.

Here's success to the town that has furnished one U. S. Senator and one Congressman—the latter of whom the people of Kentucky will ere long promote to the Senate if he so desires.

My regards to all my old friends, and success to the Press.

Yours,
Jesse P. Crawford.

WAR IN THE FAR EAST.

Tokio Japan, June 28.—After a hot fight, which lasted for six hours, yesterday morning, June 27 the Takushan division of the Japanese army completely defeated 5 battalions of Russian infantry which, supported by two regiments of cavalry and sixteen guns occupied Fen Shui Ling, twenty-seven miles northwest of Siuyen. The Russians finally fell back in the direction of Shimucheng. The Japanese casualities aggregated one hundred killed and wounded.

St. Petersburg, June 28.—The Associated Press is informed on good authority that Gen Kuropatkin has decided to withdraw his forces northward.

The two largest armies of Russia and Japan are now in close contact with daily skirmishing between the outposts. A battle is imminent at any moment, which may have a decisive bearing on the final result of the war. There will be from 150,000 to 200,000 men engaged, and the result will be looked for with deep interest throughout the entire country. It will be a death struggle between Generals Kuroki and Kuropatkin, and may the Japs win.

TO EXCHANGE.

I have a fine piece of property across the river from Louisville to exchange for mineral land. Price $1,000. For particulars call on or address, M. F. McGraw Kelsey, Ky. 1t

Crittenden Press 1904-06-30 seq-1.jpg

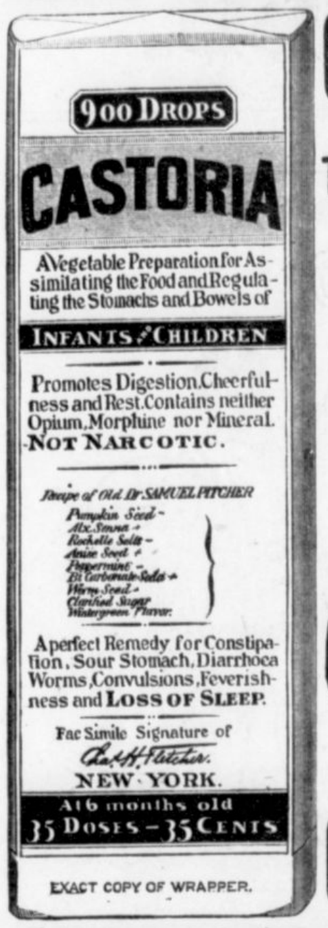

EXACT COPY OF WRAPPER.

CASTORIA

For Infants and Children.

The Kind You Have Always Bought

Bears the Signature of Chas. H. Fletcher.

In Use For Over Thirty Years

CASTORIA

THE CENTAUR COMPANY, NEW YORK CITY.

KENTUCKY AT THE FAIR,

Blue Grass Conditions Splendidly Upheld,

If you ask a Kentuckian what is the principal exhibit of his State at the Fair, he probably will point in the general direction of the Admministration building and say, "President Francis." President Francis is a Kentucky product but as Missouri and the nation at large claim some proprietary interest in him Kentucky has seen fit to make other representations exclusively her own.

The qualities and resources of the State are comprehensively and eloquently attested to in these exhibits, and citizens of Kentucky may well be proud of the showing made in every department to which the state has contributed, for it is represented in nearly every major department of the exposition.

A state of noble traditions and rich in storied memories of great deeds and great men, it has seen fit to subordinate these in some degree to matters of more present moment, deeming it advisable to show the world not so much what Kentucky has done as to what it is doing and can do. Without any abandonment of those social features which has made her famous for her hospitality, Kentucky yet shows that she stands second to no locality in her commercial opportunities nor the rewards she has to offer to individual effort, rightly applied.

Accepting the keynote of the World's Fair, which is sounded as "an exhibition of processes," the state has got in harmony with the idea and shows the full range of her powers. In the Palace of Agriculture, Kentucky's display includes an exhibition of hemp culture and manufacture, and all the evolutionary processes of the tobacco plant, from its growth to its manufacture into finished products. And of course there are illustrations of what can be done with rye and corn—without which a Kentucky display would be incomplete.

Kentucky's display of clay in the Palace of Mines and Metallurgy is in itself a wonder-world. To him who has imagined that clay was used simply to make churns and jugs, this exhibit is a revelation. It is a liberal education in ceramics and the utilitarian uses of humble materil in building, fire roofing and in art pottery. The rock quarries in operation and the display of cannel coal in the same building further attest the riches that lie beneath the surface of the once "Dark and bloody ground."

In the Palace of Education is shown the development of the public school system of Louisiana through a period of 115 years, and no less interesting, the progress that has been made in the manuel and literary education of the blind, as exemplified in the world of the Kentucky School for the Blind.

The building, "The New Kentucky Home," is the central feature of the state's exhibit at the Fair. It is a magnificent structure, covering an area of 138 by 80 feet. Broad, graveled paths through the lawns of native bluegrass lead to the entrance, of which there are four. Wide porches, with symmetrical colonnades and sculptured ornaments speak silently and eloquently the proverbial hospitality of the state, and seem to bid the passer by to pause and rest here. The man heeds this invitation and enters the building is at once made to feel "at home"—the spirit of the place is fittingly symbolized by the state button, which bears a picture of the building with the legend, "The Kentucky Home—It's part mine." Here pleasant hours may be spent under the guidance of the genial Secretary, Mr R. E. Hughes, or of the fair hostess, Mrs Smith, in viewing the social, artistic and sentimental sides of Kentucky life and manners.

But the "Kentucky Home" exists not merely for purposes of show. It is the scene of continuous entertainment of visitors and many formal and informal receptions. Kentucky entertains lavishly. It was one of the two states which had the distinction of receiving the delegates to the International Press Parliament and has entertained many visiting bodies, including the American Press Humorists.

With True Kentucky generosity the officers of the commission have tendered the use of the Home for entertainment purposes to several states and territories, which have no official residence of their own on the grounds. Alabama, Colorado and other sections have taken advantage of this offer.

A file of state papers and Kentucky books and periodicals is kept constantly on hand for the delectation of her visiting sons and daughters, who may rest within the kindly precincts of the New Kentucky Home and feel that in truth they are in a home environment. All in all, Kentucky has wrought most worthy of herself, and her children doubtless will do their part in coming to view what she has prepared in their behalf.

A Frightened Horse.

Running like mad down the street dumping the occupants, or a hundred other accidents, are every day occurrences. It behooves everybody to have a reliable Salve handy and there's none as good as Bucklen's Arnica Salve. Burns, Cuts, Sores, Eczema and Piles disappear quickly under its soothing effect. 25c, at Woods & Orme's Drug Store.

LOST THE MONEY.

On Saturday afternoon Thos M Gooch, traveling for Bement & Seitz, wholesale grocers of Evansville, was out a considerable amount of money. Mr Gooch had made his collections here and gave the money to his little nephew, Earl Olson, to deposit in the bank The boy drove to the livery stable of Smith & Lunsford, where he got out of the buggy and walked to the bank, but on arriving there discovered the money, amounting to $155, was gone from his pocket. There was a large crowd in town that day and it is not known whether the boy lost the money or it was stolen from his pocket. The roll contained four $20 bills, three $10 bills and nine $5 bills In the package was an envelope addressed to Mr. Gooch and by this the property could easily be identified. Mr. Gooch lives on Harris street and is well known to Madisonville people.—Hustler.

Mr. Gooch is well known here. He married here and his wife was Miss — Payne.

Fight Will Be Bitter.

Those who persist in closing their ears against the continual recommendation of Dr. King's New Discovery for Consumption, will have a long and bitter fight with their troubles, if not ended earlier by fatal termination. Read What T. R. Beall of Beall, Miss., has to say: "Last fall my wife had every symptom of consumption. She took Dr. King's New Discovery after everything else had failed. Improvement came at once and four bottles entirely cured her. Guaranteed by Woods & Orme, Druggists. Price 50c. and $1.00. Trial bottles free.

SHOT FOR ABUSE,

Brookeville, Ky., June 25.—Allen Whalen of Sunrise, Harrison county, Ky., was shot and killed by Henry Haley at the home of the latter about five miles South of Brookeville. Whalen stopped there to stay all night, and in the morning was out in the yard with Mrs Haley's daughter. He had been drinking and became abusive to the girl. Mr. Haley went out to quiet him and engaged in a quarrel, and he made for Haley with a knife. Haley then ran in to the house and got his shotgun and shot him, the shot taking effect in his stomach. He died instantly. Haley was subsequently arrested.

Sued by His Doctor.

"A doctor here has sued me for $12.50, which I claim was excessive for a case of cholera morbus," says R. White, of Coachella, Cal. At the trial he praised medical skill and medicine. I asked him if it was not Chamberlain's Colic, Cholera and Diarrhoea Remedy he used as I had good reason to believe it was, and he would not say under oath that it was not." No doctor could use a better remedy than this in a case of cholera morbus, it never fails. Sold by Woods & Orme, Druggists.

For Sale at a Bargain.

Two horse power Fairbanks-Morse gasoline engine—in good repair and condition. Too small for us.

PRESS OFFICE.

Revolution Imminent.

A sure sign of approaching revolt and serious trouble in your system is nervousness, sleeplessness, or stomach upsets. Electric Bitters will quickly dismember the troublesome causes. It never fails to tone the stomach, regulate the kidneys and Bowels, stimulate the Liver and clarefy the blood. Run down systems benefit particularly. and all the usual attending aches vanish under its searching and thorough effectiveness. Eclectric Bitters is only 50c., and that is returned if it don't give perfect satisfaction Guaranted by Woods & Orme, Druggists.

ONE NIGHT AT TRENTON.

BY W. GRACEY MONTGOMERY.

From the nimbus clouds the snow fell fast,
While the hills assumed a ghostly white,
And peace rent asunder by the stormy blast,
Was being instilled into the shadow of night,
Yet within their being was sculptured this thought,
"By the blood of brothers nations are bought."

But when the mantle of white o'er the dark breakers spread
How the tempest did shriek, and howl and blow;
While the pall of darkness that canopied their heads
Sang a song of desolation and woe.
No pessimist's dream or yager's flight
Can delineate the panorama of that awful night.

Methinks I can hear the distant swell,
That entwines this people with awe and contrite;
Ah, I see Blackana has released the fetters of hell,
To merge his demons into this obscene night.
How the thundering devils seem to inflate
And lo! ghastly spectres are dancing around their fete!

I'll send a spy, who by a pseudonymous sign
Shall report where the cuirassiers sleep.
And when nobles shall bend to simposium and wine
Rall shall be hurled to the infernal deep!
For kingdoms may vanish and empires away
But we brandish our sword toward a brighter day.

Honor shall burst forth in seraphic gleam;
We shall scale the ramparts, surmount the crest,
And when the sun's bright rays towards the zenith streams,
We shall thrust silvered steel into their breast,
And by the rattle of musketry and clamor of drum
They will know thro' the night that the enemy have come.

But where is the ship whose sturdy mast
Can breast this billowy wave?
But will you not float until the last,
Hope is embedded in a premature grave.
Yea, we shall print our name on the banner of fame
And infuse memoribelia into the Saxon vein.

Grim breakers and chasms were bravely defied,
And with the noble Washington at the helm,
Amid tossing foam and floe they plied
Yet worse than statu quo ante bellum.
But for the sake of the living, in honor of the dead,
We must unfurl our flag over the brave Rall's head.

"Quarter!" cried the Hess in the midst of the fight.
While the elements were illumined with missle and shell;
Then came the cry through the dawn's gray light,
"We prefer truce to requiem or knell."
By the pyrotachnic's gleam and the Hess's doleful scream,
Proved the thaumaturgy of Washington's scheme.

Warts on her fingers, corns on her toes. she will be miserable wherever she goes, unless she uses Dr. Mendenhall's Corn Cure. 15 cents at druggists or sent by mail on receipt of price by J. C. Mendenhall, Evansville, Ind.

FOR SALE.

McCormick twine binder in good condition and fine repair. Will exchange for live stock. J. E. DEAN,
24t. Marion.

CASTORIA.
Bears the Signature of Chas. H. Fletcher. The Kind You Have Always Bought

..ASK YOUR GROCER FOR..

Elk Patent Flour

ITS THE BEST MADE.

MARION MILLING COMPANY.

WORLD'S FAIR NEWS

FROM HEADQUARTERS.

Great Combination Offer.

We will furnish the Twice-a-Week issue of the

St. Louis Globe-Democrat

From now until Christmas for 25 cents;

The Crittenden Press

Will be furnished for $1.00 per year.

$1.25 BOTH PAPERS ONLY $1.25

The St. Louis Globe-Democrat is issued Semi-Weekly, eight pages or more, every Tuesday and Friday. It is Republican in politics and a

Great Modern Newspaper.

If you want all the news of the World's Fair, all the news of the national campaign, and all the news of the earth, you must have the Globe-Democrat during the coming year.

Now is the Time.

Send us $1.25 to-day and get your best home paper for a full year and the greatest newspaper of the World's Fair City from now until Christmas. Address

The Crittenden Press,

Marion, Kentucky.

Grand Land Sale!

All of the R. E. Bigham land west of the Railroad, adjoining the city of Marion, will be sold beginning at once. The land has been surveyed and platted and cut up into lots of good size, 200 feet deep, and they will be sold on easy terms, cash or time.

W. D. BROWNING, Agt, at Marion Hardware Co.

FOR SALE.

One hundred acres fine mineral land near Salem, 1½ miles from Marion road, a portion of the old John Boaz survey. Address,
J. S. Mitchell, or
J. A. Utley,
tf Salem, Ky.

Kentucky News.

Lang Bros. Druggists, Paducah, Ky., write: "We sell more of Dr. Mendenhall's Chill and Fever Cure than all other remedies combined. having retailed over 700 bottles in one season. The physicians here prescribe it and persons who use it once will have no other." Children like it.

Nice Little Farm for Sale.

One mile from Marion, about 110¾ acres, good log house and frame barn, creek and never-failing spring, cistern and woodland. A nice farm for stock, fruit or poultry raising; plenty of water which is half the battle. Apply to

S. M. Jenkins.

Chamberlain's Stomach And Liver Tablets Better Than a Doctor's Prescription

Mr. J. W. Turner, of Truhart, Va., says that Chamberlain's Stomach and Liver Tablets have done him more good than anything he could get from the doctor. If any physician in this country was able to compound a medicine that would produce such gratifying results in cases of stomach trouble, biliousness or constipation, his whole time would be used in preparing this one medicine. For sale by Woods and Orme, Druggists.

BAD YOUNG MAN.

Louisville, Ky., June 20.—W. Godfrey Hunter, Jr., who obtained international notoriety by the killing of William Fitzgerald in Gautemala, was arrested here today for drunkenness.

He was in an ugly humor and when the officers approached him, threatened to murder them, saying, "I've killed two men and would as soon kill a policeman as not." He was finally rounded up and taken to the lockup. Hunter is a son of the noted Republican politician, Dr W. Godfrey Hunter former U. S minister to Guatamala and Honduras.

Dr. C. J. Moffett is a graduate of medicine and has as much right to prescribe for the sick as any physician, and gives to mothers his "TEETHINA" as the best remedy they can use for their teething children. "TEETHINA" Aids Digestion, Regulates the Bowells, Overcomes and Counteracts the Effects of the Summer's Heat and makes teething easy.

CASTORIA.
Bears the Signature of Chas. H. Fletcher. The Kind You Have Always Bought

WANTED—SEVERAL PERSONS of character and good reputation in each state—one in this county required—to represent and advertise old established wealthy business house of solid financial standing. Salary $21.00 weekly with expenses additional, all payable in cash direct each Wednesday from head offices. Horse and carriage furnished when necessary. References. Enclose self-addressed envelope. Colonial Co., 334 Dearborn St, Chicago. 44-16.

Crittenden Press 1904-06-30 seq-2.jpg

Things Personal

Brief Items of Interest Concerning People You Know, Which Were Crowded Out of the Local Column For Lack of Space and Not For Lack of Importance.

Mrs. E. C. Moore visited friends in Princeton Saturday.

Henry C. Parr, of Kelsey, was in the city Friday.

John Wilson and wife returned from the St. Louis exposition Saturday.

Harry Watkins, of Marion, was on our streets Monday.—Princeton Chronicle.

Jesse Gray and daughter, Miss Nadie, of Salem, were in the city shopping Thursday.

C. J. Black and wife spent several days in Kuttawa last week visiting their parents.

A genuine pleasure in hot weather, "Douglas Oxford." Taylor & Cannan.

Miss Mattie Henry has returned from a visit to relatives at Owensboro, Greenville and South Carrolton.

Prof. Chas. Evans, of Marion, was in town Tuesday enroute for the World's Fair.—Princeton Chronicle.

Editor S. M. Jenkins and S. H. Williams, of Marion, were in Princeton Saturday.—Princeton Chronicle.

W. B. Butler and wife, of Marion, were here Wednesday and left for the World's Fair.—Princeton Chronicle.

Miss Neal Cossitt left Thursday for Demopolis, Ala., to visit her sister, Mrs. Edna Glover, and will spend several weeks in the south.

Miss Kate Bebout, of Sheridan, arrived here yesterday to visit her brothers Lewis and John Bebout, the insurance men.—Paducah Register.

Bennett & Brasher are handling a splendid stock of general merchandise at Dycusburg and are polite and attentive. Give them a call and you will not regret it.

Jos. Joda S. Coles and G. R. Little of Carmi, Ill., have been here this week in the interest of the modern Woodmen of the World. They have secured a good membership and will organize a lodge.

Dr. J. D. Threlkeld, of Salem, passed through the city the last of the week enroute to Dawson, at which point he reports a good crowd and quarters engaged for many more.

Mrs. S. M. Jenkins has returned from Decatur, Ill., where she has been visiting Mrs. D. E. Woods. Mr. and Mrs. Woods have moved to their handsome new residence.

Miss Leslie Woods has been selected as teacher in one of the city schools of Ardmore, I. T., this fall and will accept the position. This is quite a compliment for one so young and we congratulate her and the school board.

Sam A. Penn, recently of Nashville, has taken a position in the Press composing rooms. Mr. Penn has traveled extensively, having worked on newspapers in Australia, South Africa and other parts of the world.

Yesterday morning a young man named Owen and one named Stephens came to police headquarters and informed Captain Woods that they were from Dycusburg, and came here hunting for their sisters who left home one week before for this city in search of employment. One is named Fannie Owen, while the captain did not remember the first name of Miss Stephens. They are country girls and thought they could secure places here. The brothers state they have not heard from the girls since they left home, and are now here in search for them. One is sixteen and the other seventeen years old.—Paducah News-Democrat.

Mr. J. N. Dorr, who lives about nine miles north of town, is the guest of his grandson, G. A. Dorr. Mr. Dorr is perhaps the oldest man in Caldwell county, he being 92 years old. As old as he is he can see to read a newspaper without glasses.—Princeton Chronicle.

WASHINGTON LETTER.

Washington, D. C., June 23.—The fires of the summer solstice are blazing overhead, but the heat does not prevent business being done at the headquarters of both political parties here. The Republicans have just received a new consignment of partisan literature from the Government printing office.

Nan Patterson, whom this city graduated to the stage and prisoners dock, has a few friends and many admirers here. They agree that she has too many hysterical fits, as there is no danger of her being punished for the murder of the bookmaker, Caesar Young.

A murder here this week has some unusual features. A negro named Hamilton killed his wife Monday night by strangling her to death with his hand. He then wrote a letter saying that he committed the deed on account of jealousy and because she refused to obey him, and added that he "supposed he would have to swing for it," and that then "everything would be off his mind."

The opening of Levi Leiter's will has few surprises. He leaves the bulk of the property to his wife, and a couple of millions to each of his children, with provisions for a good deal more. He gives plunger Joe a couple of millions and forgives him the ten million he sunk in the wheat pit in Chicago. So Joey has $100,000 annual income, enough to pay his contemplated trip to India.

CABINET CHANGES.

The President last week made the following important changes in his Cabinet:

William H. Moody, of Massachusetts, to be Attorney General.

Paul Morton, of Illinois, to be Secretary of the Navy.

Victor E. Metcalfe, of California, to be Secretary of Commerce and Labor.

The resignations of Secretary Cortelyou and Attorney General Knox have been received and accepted, to take effect July 1.

Mr. Moody, who was Secretary of the Navy, succeeds General Knox.

Mr. Morton, who succeeds Mr. Moody, is a former Democrat and a son of the late Sterling B. Morton, of Nebraska, who was a member of President Cleveland's second cabinet.

Mr. Metcalf is a young Republican leader of California.

Two Great Schools.

The Southern Normal School and Bowling Green Business College are two of the greatest schools of their kind in the South. During the year just closed more than 1200 boarding students matriculated and the general manager of the institution is now certain that the enrollment next year will be much larger than ever before. The institutions are magnificently equipped and the work is thoroughly organized. Specialists are in charge of the various departments and the institution is high-class and thorough. The Normal School operates the schools of Law, Music, Elocution and Oratory, Pedagogy, Preparatory Scientific, Scientific and Classic courses. The expenses for attending the schools are very low. The Business College does the finest work of any in the South in securing lucrative positions for its worthy graduates. Address H. H. Cherry, Bowling Green, Ky. Catalogue and Journal free.

WREATHING RINGLETS.

Henderson Gleaner: A long, black, ugly cigar held firmly between two rosy lips of a young woman about eighteen years of age, who frequently parted her lips in order to permit the large volume of smoke to escape, gave quite a surprise and shock to many gentlemen who saw the performance yesterday afternoon.

The girl was on a street car, going toward the Union station. In the car were several men, but this did not in the least prevent her from enjoying a smoke.

A very amusing scene occurred at Hotel Henderson. A great many men were gathered out in front and as the car passed some one saw the cigar girl. He immediately called the attention of others and soon every one was gazing with surprise at the cigar. Watch her puff! Can't she smoke! Look at that woman smoking! My gracious, did you ever see a woman smoke a cigar! were some of the many expressions that were uttered.

The girl was a blonde and was neatly dressed. At the Union station she got a young man to purchase a package of Virginia Cheroots for her and gave him one for his service, then she offered several men who happened to be on the car a cigar each. She left on the 2:45 train for the south.

Child Ate Poison,

Mayfield, Ky., June 24.—At noon today the 3 year old son of Dr Herbert Hunt got two bottles of morphine out of a medicine case and when discovered had eaten a considerable quantity of the drug. Drs Fuller and Stevens were called and the use of the stomach pump saved the life of the child.

FOLEY'S KIDNEY CURE
Makes Kidneys and Bladder Right

GRADUAL DECLINE

This is the fate of sufferers from Kidney trouble, as the disease is so insiduous that often people have serious Kidney trouble without knowing the real cause of their illness, as diseased kidneys allow the impurities to stay in the system and attack the other organs. This accounts for the many different symptoms of Kidney Disease.

You begin to feel better at once when taking

FOLEY'S KIDNEY CURE

as it stimulates the heart, increases the circulation and invigorates the whole system. It strengthens the urinary organs and gives you new life and vigor.

TWO SIZES 50c and $1.00

Chicago Business Man Cured

Foley & Co., Chicago, Gentlemen:—About a year ago my health began to fail, I lost flesh and never felt well. The doctor thought I had stomach and liver trouble, but I became convinced that my kidneys were the cause of my ill health and commenced taking FOLEY'S KIDNEY CURE. It increased my appetite and made me feel stronger, and the annoying symptoms disappeared. I am now sound and well.—J. K. Horn, 1354 Diversey Blvd., Chicago. June 11, 1902.

Cured His Wife

E. C. Watkins, sexton of the Methodist Church, Springfield, Pa., writes: "My wife has been very bad with kidney trouble and tried several doctors without benefit. After taking one bottle of FOLEY'S KIDNEY CURE was much better, and was completely cured after taking four bottles."

One Bottle Cured Him

A. H. Davis, Mt. Sterling, Ia., writes: "I was troubled with kidney complaint for about two years, but a one-dollar bottle of FOLEY'S KIDNEY CURE effected a permanent cure."

WOODS & ORME, LEADING DRUGGISTS, MARION, KY.

R. F. DORR,

Funeral Director and Embalmer.

MARION, KENTUCKY.

GRADUATE OF MASSACHUSETTS COLLEGE OF EMBALMING OF BOSTON,

ONLY EMBALMER IN BUSINESS IN THE COUNTY HOLDING CERTIFICATE.

COFFINS AND CASKETS,

Fine Hearse and Church Truck for Funeral Occasions.

$50,000.00

CASH GIVEN AWAY to Users of

LION COFFEE

In Addition to the Regular Free Premiums

How Would You Like a Check Like This?

We Have Awarded $20,000.00 Cash to *Lion Coffee* users in our Great World's Fair Contest—2139 people get checks, 2139 more will get them in the

Presidential Vote Contest

Five Lion-Heads cut from Lion Coffee Packages and a 2-cent stamp entitle you (in addition to the regular free premiums) to one vote. The 2-cent stamp covers our acknowledgment to you that your estimate is recorded. You can send as many estimates as desired.

What will be the total popular vote cast for President (votes for all candidates combined) at the election November 8, 1904?

In 1900 election, 13,959,653 people voted for President. For nearest correct estimates received in Woolson Spice Company's office, Toledo, O., on or before November 5, 1904, we will give first prize for the nearest correct estimate, second prize to the next nearest, etc., etc., as follows:

Grand First Prize of $5,000.00

will be awarded to the one who is nearest correct on both our World's Fair and Presidential Vote Contests.

We also offer $5,000.00 Special Cash Prizes to Grocers' Clerks. (Particulars in each case of Lion Coffee.)

1	First Prize	$2,500.00
1	Second Prize	1,000.00
2	Prizes—$500.00 each	1,000.00
5	Prizes— 200.00 "	1,000.00
10	Prizes— 100.00 "	1,000.00
20	Prizes— 50.00 "	1,000.00
50	Prizes— 20.00 "	1,000.00
250	Prizes— 10.00 "	2,500.00
1800	Prizes— 5.00 "	9,000.00
2139	PRIZES, TOTAL,	$20,000.00

How Would Your Name Look on One of These Checks?

Everybody uses coffee. If you will use *LION COFFEE* long enough to get acquainted with it, you will be suited and convinced there is no other such value for the money. Then you will take no other—and that's why we advertise. And we are using our advertising money so that both of us—you as well as we—will get a benefit. Hence for your *Lion Heads*

WE GIVE BOTH FREE PREMIUMS AND CASH PRIZES

Complete Detailed Particulars in Every Package of

LION COFFEE

WOOLSON SPICE CO., (CONTEST DEP'T.) TOLEDO, OHIO.

GET IN ON OUR DEAL WHILE IT LASTS

See Our Low Cut Shoes for Men and Women up to the winners in style, and the price of the cheapest.

Summer Shirts and Ties. A fine lot for hot weather.

Queen Quality Shoes and Slippers for Women.

It is a case of getting rid of goods and we know that

Inducements in Style, Price and Quality

must do it. Our great stock of Clothing must be cut down, and from now until all are gone, you will find inducements worthy of notice.

SEE THESE:

A lot of $10.00 and $12.00 Suits for $7.50 and they are good ones.
A lot of $8.50 and $7.50 Suits for $5.50, the kind you will like.
A lot of $8.50 and $7.50 Coats and Pants for $5.00, the ones for hot weather.

PANTS AND BOYS' SUITS AT A SACRIFICE.

WE PLEDGE YOU FULL VALUE FOR EVERY CENT YOU INVEST WITH US.

Summer Dress Goods at a big discount.

Come and see the goods and bargains we have for you.

New Belts and Laces, Fans and all kinds of Noveltiies.

WALKOVER SHOES and Low Cuts FOR MEN

YANDELL-GUGENHEIM COMPANY.

The Press.

S. M. JENKINS,
Editor and Publisher.

TERMS OF SUBSCRIPTION
CASH IN ADVANCE.

Single copies mailed	.05
1 month, mailed to any address	.15
2 months " " "	.25
5 months " " "	.50
1 year " " "	1.00
6 years " " "	5.00

OBITUARIES:—Not exceeding 10 lines will be published free of charge. All over 10 lines at 5 cents per line.
RESOLUTIONS OF RESPECT:—$1.00

DEMOCRATIC TICKET.

For Congress,
OLLIE M. JAMES.

The Republican National Convention met in Chicago on Tuesday of last week and adjourned at 2:30 p. m. on Thursday. The following national ticket was nominated:

For President—Theodore Roosevelt, of New York.

For Vice President—Charles W. Fairbanks, of Indiana.

There were two reports sent out to the country about this convention. The Associated Press dispatches represented it as having been permeated with "boundless enthusiasm", while the partisan press dispatches assert that it was the most inert and apathetic National Convention ever assembled; that everything was cut and dried in advance, and that the delegates performed their allotted tasks in the most perfunctory manner and without a spark of enthusiasm As to the acceptance of these conflicting reports, "you pays your money and you takes your choice."

One fact, however, stood in bold prominence throughout the entire proceedings, and that was, that the personality of President Roosevelt dominated the convention from start to finish, and on every contested point his wishes triumphed. Some of the old party war horses made a vigorous kick against placing the young and inexperienced Cortelyou at the head of the National Committee, but they went down before the iron will of the President.

The resolutions are of the "stand pat" variety, no tariff tinkering being allowed. It is the evident intention of the Republican party to go before the country on the record of accomplished facts during the two past Administrations. They will "point with pride" to the present prosperous (?) condition of the country; the brilliant achievements of the State Department in foreign diplomacy; the paternal manner in which they have treated our conquered provinces—especially the Filipinos—the high price of steel billets; the stability of our national currency, and will picture the danger of swapping horses until the river is crossed. In fact, their platform has been rather skilfully prepared and may prove a "gay deceiver" to a good many people.

But there have been sore spots left behind as an aftermath. In Ohio, Illinois and Wisconsin there is trouble in the camp, especially in the two latter States; and there is danger, too, provided the Democratic party does the right thing at the right time, and not the wrong thing at the right time, as has been done on more than one occasion by the leaders of that organation.

It is understood that the Republican campaign committee have an assurance of all the needed funds, and we may reasonably expect another "battle of the dollars."

A telegram from Hopkinsville brings the sad news of the death of Hon. James A. McKenzie, one of Kentucky's most distinguished citizens, former member of Congress and Minister to Peru, who died at 5:35 o'clock on Saturday morning last at his home near that city. The cause of death was apoplexy.

In the death of Mr. McKenzie Democracy loses one of its ablest champions and the State a valuable citizen. Brave, generous magnetic and truthful, he attached to himself friends by the score and retained them. If he had achieved nothing else in life, his one act causing the duty to be removed from quinine, thus bringing that indispensable drug within reach of the poorest, should have immortalized him; and no nobler badge could have been pinned to his name than the soubriquet of "Quinine Jim," which will cling to and glorify that name through all coming time. Noble-hearted, erratic, lovable "Jim," may thy last sleep be as serene and peaceful as a dream of Paradise!

The Courier-Journal says:

"James A. McKenzie was true in his manhood, attractive in his personality, sterling in his Democracy. A brilliant orator, he was much more than that, for his oratory was the expression of a mind sound in its convictions, molded by wide information and supported by a fruitful practical experience. He was a Democrat—a stalwart Democrat in the old days, when there was neither doubt or quibble as to what Democracy meant—and when such a man dies his party and his people are irreparably the poorer."

It is often said one half of the world does not know the misery of the other. In Chicago last week a mother bathed herself and her three little babes and deliberately ended the lives of all four in a tenement house, where poverty and squalor reigned supreme. Within a few squares were palatial homes of millionaires, where wealth and opulence hold sway. Yet this mother, whose husband went mad because he was out of work, and his loved ones were out of bread, and he now in an asylum, was so crushed down that she would not ask help of those who no doubt would have willingly helped her had they known of her real condition. The gay world is not as cruel as some in misfortune think; but it is thoughtless, and needs to be reminded of the sadness in homes it could so easily alleviate.

On Wednesday of next week the Democratic National Convention will assemble in St. Louis and from present indication there will be "a hot time in the old town." Judge Parker leads in instructed votes, having some 270 out of 900 odd, but as this falls far below the strength necessary to organize, the field is still open to a "free for all" scramble. And meantime the shadow of Grover Cleveland is abroad in the land.

MARRIED IN ST. LOUIS.

North Dakota Professor Wins a Fair Kentuckian From Salem.

Wednesday morning, June 29th, 1904, witnessed a beautiful sight in the Kentucky Building at the World's Fair in St. Louis, when Prof. J. Richard Willett, of Crary, North Dakota, led Miss Susie Eloise Boyd, of Salem, Ky., to the altar.

The groom came to Salem last Sunday and claimed his bride, and it was just a fancy of theirs to have the ceremony performed in St. Louis in the New Kentucky Home. The happy couple were accompanied to St. Louis Monday morning by Mr. and Mrs. Robert Boyd, the parents of the bride; Blanton M. Boyd, her brother; Miss Addie Boyd, her sister; Miss Tot Carter, of Levias, and Mrs. Harlow D. McChesney, all of Salem. They took the train at Marion, and were met at Henderson by Miss Amy Willett, of Brandenburg, and Mr. and Mrs. E. K. Shults, the ladies being sisters of the groom. The party proceeded to St. Louis, and on Wednesday morning the ceremony was said by Rev. E. Leland Atwood, of Clinton, Ky., an old school mate of both the bride and groom, and whose sister was a room-mate of the bride when she attended school in one of the eastern colleges. After the ceremony they will spend several days visiting the World's Fair, and will then go to Brandenburg to visit the groom's relatives. Before going to their home in the far Northwest they will return to Salem for a short sojourn. About August 15th they will go to Stanley, North Dakota, where the groom has business interests, and afterwards to Crary, where Prof. Willett has charge of the city schools. The wedding is the culminatiou of a happy courtship which begun when they were students attending college at Georgetown, Ky. The groom stands high in his chosen profession, and is to be congratulated on winning the heart and hand of one so entirely worthy of him. Miss Boyd has been a recognized belle in the Salem valley for several years, and has taken a high place in literature. Her beauty and her scholarly attainments will make friends in her new home to fill the void caused by leaving friends at her old home.

Marriage Licenses.

George Pennell Roberts to Miss Evelyn Marshall, Shelby.

Forest L. Green to Miss Listin Morgan.

William B. Butler to Miss Vic Jennings.

Jas. T. Hicklin to Miss Eva M. Sigler.

FOR SALE.

A nice, new house on large lot, 3 blocks from school house. Has 5 rooms. Fine location for residence.

LAWRENCE E. CRIDER.
At Cochron & Pickens' Store.

Secure a Good Position.

A commendable feature of the Bowling Green Business College, Bowling Green, Ky., is that it not only gives its students a thorough and practical education, but also secures for them pleasant and profitable employment upon graduation. Any one contemplating taking a Commercial Course should write for catalogue and full particulars. Address H. H. Cherry, President, Bowling Green, Ky.

Prepare to Teach.

We offer special course of study for teachers. Send for catalogue. Mention course of study wanted. Address H. H. Cherry, President Southern Normal School, Bowling Green, Ky.

Circuit Court.

The Crittenden Circuit Court convened Monday with Judge J. Fleming Gordon presiding, and John L. Grayott, assisted by County Attorney Carl Henderson, representing the commonwealth.

After the usual preliminary work and the reading of the minutes by Deputy Clerk Henry Haynes the names of those who had been summoned to serve as grand jurors were called, all answering to their names except five, for whom attachments were ordered to be issued by the court. After excusing those who were incompetent under the law, or had reasonable excuses to offer for not serving, the jury was then made up from the published list and those by-standers.

Judge Gordon then gave his instructions to the grand jury, which were explicit and forcefully delivered, defining the various offences against the law. The grand jury, he said, is a most important part of the court. On them rested the responsibility of bringing to justice those who trample on the dignity of the law and set in jeopardy the welfare of the citizen. Every citizen should be protected, his life, liberty, prosperity, his worship of God and his pursuit of hoppiness should be free from molestation by violators of the law. Saving themselves, who were alone exempt, it was the duty of the grand jury to spare no diligence in searching into conduct of any citizen when they had reasonable grounds to believe he had violated the law.

The judge took up the various offences against the law, from murder to a breach of the peace. Burglary, robbery, housebreaking, assault and battery, malicious shooting, disturbing religious worship, carrying concealed deadly weapons, selling liquor to inebriates were all dwelt upon by the judge. The trust question, he said, was one that required looking into, and one becoming a serious menace to the citizens—combinations made for the purpose of lowering the prices of productions and of labor.

He also dwelt upon the law governing infant labor. No mine operator or other factory owner had a right to employ an infant under the age of 14 years without going before the court and giving satisfactory evidence that the work to which the child was to be assigned was not detrimental to the child's moral or physical welfare. It was also the duty of the grand jury to examine and ascertain the condition of the court house and other public buildings. If they believed the county needed a new court house they should not hesitate to condemn the old one simply because some of their neighbors might think otherwise. It took backbone to make a good grand jury man.

The following named persons were chosen to serve as grand jurors:

Green B. Belt, J. J. Bennett, William Fowler, C. N. Hill, G. N. Fox, J. L. Rankin, A. L. Lucas, W. C. Tyner, Ellis Ralston, Ira Hughes, Ace Belt, R. H. Thomas.

A number of cases ror forfeited recognizance were called. The following were disposed of:

Commonwealth vs. Pete Campbell and others for forfeited bail bond, $100.

Same vs. S. C. Towery on attachment, fine, $10.

The second day of the court began Tuesday morning with the reading of the docket. Several cases were leid over on account of absent witnesses, and one or two cases dismissed by the commonwealth's attorney.

The names of the those who had been summoned to serve as petit jurors were then called, all answering to their names except four. From the published list and two by-standers the following were chosen to serve as petit jurors:

E. H. Moldsclaw, W. L. Clement, G. A. Stevenson, Wyatt Hunt, John M. Hardesty, Chas. E. Nunn, Daniel J. Green, J. F. Dorroh, A. S. Hard, W. A. Newcomb, Lewis C. Terry, Robert Cooksey, W. D. Johnson, John B. Koon, Sr., John Tucker, Bailey George, J. J. Patton, John King, James H. Shanowen, W. W. Pogue, Sr., John A. hruitt, J. W. Johnson, W. H. Walker, J. A. Farmer.

An inquest was held to ascertain the state of mind of Martha Frances Conger, the verdict being that she was of unsound mind and an idiot.

The case of Commonwealth vs. Dr. Ben Franklin, charged with empiricism, was dismissed after being tried in two different courts, and resulting in two hung juries.

The case of the same vs. Roy Daniel, charged with forgery, was tried before the following jurymen: E. H. Holdsclaw, W. L. Clement, G. A. Stevenson, J. H. Hardesty, C. E. Nunn, D. J. Green, J. F. Dorroh, W. A. Newcomb, Robert Cooksey, J. B. Koon, Sr., J. T. Mucker and Bailey George. The jury, after hearing the evidence of the witnesses, the instructions of the court and the pleadings of the attorneys, returned a verdict of guilty, and fixed his punishment at two years' confinement in the State penitentiary.

In the case of same vs. T. J. Hamilton, for assault and battery, the jury returned a verdict of guilty, and fixed his punishment at one cent.

HERE'S A POINTER.

Do You Want the Buggy?

In order to assist you in guessing at the popular vote given each candidate in the November election, 1904, we will give you the votes in three previous elections for President:

1892.

Grover Cleveland	5,556,918
Benj. Harrison	5,176,108
Jas. B Weaver (People's)	1,041,028
John Bidwell (Pro.)	264,133
Simon Wing (Soc. Labor)	21,164

1896.

Wm. McKinley	7,104,779
Wm. J. Bryan	6,502,925
Joshua Levering (Pro.)	132,007
John Palmer (Nat. Dem.)	133,148
Chas. H. Matchett (Soc. Labor)	36,274
Chas. E. Bentley (Nationalist)	13,969

1900.

Wm. McKinley	7,207,933
Wm. J. Bryan	6,358,133
John G. Wooley (Pro.)	208,914
Wharton Barker (Middle Road)	50,373
Eugene V. Debbs (Soc. D.)	87,814
Jos. M. Malloney (Soc. Labor)	39,739
J. T. R. Leonard (Un. Christ'n)	1,059
S. H. Ellis (Union Reform	5,698

Entertained.

On Tuesday evening Misses Jessie and Ruth Croft entertained a few of their friends. A most delightful evening was spent. The yard was all decorated in Japanese lanterns, which made it look real pretty. The guests all gathered there about 7:30 o'clock, and it was not long until they were engaged in playing games such as hide-and-seek, thimble, etc. When they tired of this they were brought into the house, where they were entertained with two contests. One was a "Doll Contest," the prize being won by Miss Anna Haynes, and the other was a "Guessing Contest." The first prize was won by Mr. Emmit Koltinsky, and the second by Miss Edna Schoolcraft.

They had music too, but one of the most enjoyable features of the evening was the serving of the refreshments, which consisted of bananas, oranges, etc., which every one seemed to enjoy to the fullest extent. After this they all parted about ten o'clock, each and every one bidding Misses Jessie and Ruth good-night, and telling them what a delightful evening they had spent, some of them adding, "I hope you will have another one soon."

TO BEAUTIFY YOUR COMPLEXION
IN TEN DAYS, USE
..SATINOLA..
THE UNEQUALLED BEATIFIER

A FEW applications will remove tan or sallowness and restore the beauty of youth.

SATINOLA is a new discovery, guaranteed, and money refunded if it fails to remove Freckles, Pimples, Liver Spots, Blackheads, Discolorations and Eruptions. Ordinary cases in 10 days, the worst in 20 days. Price 50 cents at drug stores or by mail. Thousands of ladies testify to the merits of Satinola. Mrs. R. A. Foster, Nashville, Tennessee, writes: "I have used your Satinola and Egyptian Cream ever since they have been on the market and unhesitatingly say that they are the best preparations for removing discolorations and improving the tomplexion that I have ever known. I regard your Nadine Face Powder as superior to any on the market."

NATIONAL TOILET CO.,
Paris, Tenn.

Sold in Marion by Woods & Orme and Robt. F. Haynes.

New Time Card.

I. C. passenger train going south now arrives at 11:20 a. m. instead of 11:45, as formerly.

Evening train going south arrives 7:10 instead of 7:20, as formerly.

LON JOHNSON, Agent.

Accused of Burglary.

Rochester Wallingford, who is accused by Tom White, Jr., in his confession made to the officers, of breaking into Cochran & Pickens store, and for whose arrest a warrant was issued last week and sent to Paducah officers to execute, came home Thursday morning from Paducah voluntary with H. Koltinsky, his brother-in-law, who went for him. His bail was fixed at $500, and as he did not give it he was sent to jail Friday. However, he gave the bail and was released. His trial was set for Saturday, and when called it was continued until July 20th by mutual consent.

A Busy Day at the County Bailiwick.

Last Thursday our genial jailer was kept very busy. Besides having Thos. White, Jr., and Rochester Wallingford under his protection he was called on to house Stone, a resident of Caldwell Co., who was charged with disturbing public worship at church last Sunday and brandishing a pistol. Warrants were also placed in Deputy Hicklin's hands to arrest the Hooven boys, and he was called to go and assist. Later in the day Sheriff Lamb brought in a woman charged with fornication, and she was locked up. All in all he had a full boarders, and was kept on the run all day.

Crittenden Press 1904-06-30 seq-4.jpg

CLEARANCE SALE OF SUMMER GOODS

Our Stock is New and Clean and in order to keep it up to this Standard, we have reduced our prices on all Summer goods that we have in stock, consisting of Men's and Boys' Suits, Outing Suits, Waistings, Summer Dress Goods, Ready Made Skirts, Slippers, Sandals and Oxfords. We still have a few pairs of the $1.50 Shoes and Oxfords to close out at 50c to 75c. We will carry oqer no summer goods to another season.

BARGAIN STORE

Money Saved In Buying Clothing Now

We Take Pleasure In Showing Our Goods

W. L. DOUGLAS
$3.00 and $3.50
SHOES
The Best on Earth

Lion Brand Shirts and Collars are Best by Test.

TAYLOR & CANNAN.

The Press.

S. M. JENKINS,
Editor and Publisher.

ONE YEAR - - ONE DOLLAR

THURSDAY, JUNE 30, 1904.

Learna Guess, of Tolu, was here Sunday.

Wm. Barnett, or Tolu, was here Saturday night.

Rev. S. J. Martin will preach at the Presbyterian church Sunday morning at 11 o'clock.

FOR SALE—Two cows with young calves for sale at a bargain. W. D. Browning.

J. P. Williams, of Lola, Ky., one of the prosperous merchants of Livingstone county, was in the city Tuesday.

Miss Ellis Gray and Miss Willie Croft are spending a few days in Salem the guests of friends and relatives there.

Mrs. Carrie Moore was at home on a visit Saturday and Sunday, and her friends were all delighted to see her.

Geo. Roberts and wife have returned from the World's Fair, and are stopping at the New Marion.

Dr. John Immer left Monday for a trip trough the eastern part of the state on business connected with his profession.

Little Miss Mary Lambert Cromwell left yesterday for Marion, Ky., to visit her grandmother, Mrs. H. M. Cook.—Gleaner.

C. B. Hina, of Tolu, was in the city Tuesday. He reports crops and conditions generally good in the Tolu country.

Mr. and Mrs. R T. Mayes, of Crittenden Springs, spent last week seeing the sights at the St. Louis Exposition. They reached home Sunday night.

There will be services at the C. P. Church next Sunday. The union services will be held there Sunday night, and Rev. S. J. Martin will preach.

Dave Kevill reached home last week from California, where he went several weeks ago to visit his mother, who is sojourning at Santa Monica for her health.

FOR SALE—Forty acres; in grass; fine pasture; lies well 200 yards of the incorporate limits; public road on two sides. Will sell part or all to suit the purchaser. A bargain. ED. MCFEE.

Miss Hattie Bob Akin, of Princeton, is visiting Mrs. Gus Taylor this week.

Miss Carrie Grace Akin, of Princeton, is visiting her sister, Mrs. Hugh Hurley, of this city.

J. M. McChesney and wife went to Salem Sunday to see their daughter, Mrs. H. D. Woldridge, who is sick.

Mrs. Neal, of Marion, Ky., visited here last week and was accompanied home by her daughter, Miss Lulu, who has been making her home with Rev. Montgomery.—Elizabethtown (Ill.) Independent-Star.

Capt. Haas, Mr. Herron and Raymond Babb, of Salem; Seldon Ainsworth, D. E. Williams, of Fords Ferry, and J. O. Brown, of Tolu, attended the meeting of the Masonic lodge in this city Saturday evening.

A party from this city composed of C. S. Nunn, H. A. Haynes, H. H. Sayre, Dr. T. A. Frazer, P. D. Maxwell, Levi Cook, James Gilbert, Lossie Gilbert, Gus Taylor and Will Clark attended a supper and banquet given by the members of the Masonic lodge at Salem Thursday evening.

Last Saturday morning Frank P. Deering, of the Scottsburg country, brought to this office quite a curiosity. It was a large radish the shape of a rooster, and as the seed were presented by Ollie James, our Congressman. No wonder Mr. Deering's radish crop is of the rooster variety. * * Early last Thursday morning the stave factory of T. C. Seaman & Son at Fredona was discovered to be on fire. With hard work it was saved from destruction. About $200 will cover the damage.

John H. Tonkin, wife and daughter returned from Henderson Saturday.

J. N. Truitt, of Rodney, was in the city Tuesday.

Rev. T. V. Joiner is assisting the pastor of the Methodist church at Salem in a series of revival meetings this week.

Albert Shelby left for Louisville Wednesday after visiting his sisters, Mrs. Roberts and Mrs. Wilson.

Miss Lizzie James is at home for a few days from Dawson, where the family are spending the summer.

Harvey J. Moore returned from Nashville last week, where he went to attend the reunion of the Confederate veterans.

Little Maurice, the seventeen months old son of Eugene C. Love, died Tuesday morning after a brief illness of flux. The remains were interred in the new cemetery Wednesday.

Geo. W. Perry and daughter, Miss Hattie, returned from St. Louis Sunday night. They went to see the great World's Fair.

Mayfield Hay Press is on exhibition front of Guess & Ordway's stable.
J. Bell Perry, Agt.

FOR SALE—A nice canopy top, two seated trap, cost $125 wholesale. As good as new. Will sell trap and double harness for $65. J. P. Pierce. 3 4t

David Glenn, one of the representative citizens of the county, died at his home, the Jas. Cruce farm, near Craynesville, last week. He leaves a widow and two children, a son and a daughter. He was buried at Glenn's Chapel, in Lyon county. Mr. Glenn was born and raised in Lyon county, and was 60 years of age. His wife was a Miss Cobb, daughter of Thos. Cobb, of Lyon county.

LOST—Cow, roan, white spotted, nubs of horns 1½ inches long, about 6 years old. Any information will be thankfully received and paid for.
3-2t. J. W. Givens.

FOR SALE—House and lot in East Marion on Maxwell street. For particulars and price call on
John Wesley Lamb.

Mayfield is in mourning over th death of Irvin Albritton, one of Mayfield's prominent young tobacco men. He left there Sunday morning for Paducah, and after he got there he, with two friends, went on a boat excursion to Cairo. As they came back, when the boat was near Brookport, he fell off and was drowned. News reached his father, Capt. R. T. Albritton, about 11 o'clock in the night, and about twenty of his friends went to search the river for his body. He was one of the most popular and prominent young men in Mayfield, and was a brother of Tilman Albritton, of Louisville. Capt. Albritton has many friends here who will sympathize with him.

Judge J. Fleming Gordon and Commonwealth Attorney J L. Grayott, while here attending court, are guests of the New Marion hotel.

Mrs. J. F. Price has been very ill for several days.

What will the leaders, Roosevelt and Fairbanks, get in the November election?

If you want a good lunch call at Copher's.

James Stone, who was indicted by the last grand jury on two charges, one for disturbing religious worship and another for flourishing deadly weapons on the public highway, was brought before Judge Towery Friday and plead guilty to both indictments. He was given a fine by the court of $50 in one case and $20 in the other, and failing to execute bond was sent to jail.

Albert and Will Elder, living west of town on the road to Salem, have just completed the best barn in the county at a cost of $1,000. It is 50 x 80, 50 feet high, covered with shingles; has stalls, corn crib, hay bin, all under one roof. Sam Walker and Jas. Travis, the boss carpenters, did the work.

Miss Edith Daniel left Saturday for a visit to friends in Sturgis and Evansville.

Judge Towery went on to Piney Friday to settle a road question in that section.

Miss Carrie Grace Akin and Hettie Akin left Thursday on a visit to relatives in Marion. * * Born to the wife of Abner Johnson a girl.—Madisonville Hustler.

Duke S. Hill, of Lockyear's Business College, Evansville, was in the city Monday. He will spend a few weeks' vacation here and in the country.

Fresh vegetables on hand every morning at Goodloe's. Ring him up, he delivers goods free to any part of the city.

The cheapest and best groceries can be found at Coodloe's.

Reports from different parts of the county, especially from the southern portion, say the rainfall of last Sunday was the greatest for years. The streams were swollen to overflow, doing much damage to farming lands and the growing crops.

Miss Edith Davis was granted a second-class certificate to teach school by the county board of examiners Saturday. The examination is said to have been a very rigid one.

Dr. C. G. Moreland and W. B. Welborn, of Fords Ferry, were in the city Tuesday.

While attending court call at Copher's restaurant for your dinner. Special rates to jurymen.

WE BID FOR YOUR PATRONAGE

Only on the Merit of our merchandise. This is the corner stone of our business.

MERCHANDISE VALUES

No tariff for names; no premiums for anything. Just good goods at the closest possible margin of profit. We realize that before we can Sell them right we must Buy them right; before we can give bargains we must first Buy Bargains. We are always buying them and

REMEMBER WHEN YOU ARE LOOKING FOR BARGAINS

that notwithstanding all of the bargain talk of others the Fact still remains that Cliftons have given more bargains than all of the other stores in Marion combined. No differenc what it is you want in the Drygoods line--now or later--at the beginning or at the end of a season. We are the most likely folks to have it, most likely to have it at a bargain price. Just now we are trying hard to reduce our stock of clothing--one of the largest and best ever shown in Marion--trying in the only sensible way to do this, by giving the best values to be had in Marion. If you buy before seeing our line you won't get the best.

VALUES THAT YOU COULD HAVE FOUND

Three Thousand of the shrewdest judges of clothing values in America buy Kirschbaum Clothing. There is a reason why there are more Kirschbaum Suits sold than any other make in America.

CLIFTONS.

New Laces	New Shirts	Special Prices on
New Shirtwaist Sets	New Neckwear	Summer Dress Goods
New Stick Pins	New Parasols	White Goods
New Pocket Books	New Umbrellas	Embroideries &c.

One day last week a colored man of this place entered the county clerk's office and told the clerk he wanted a license to get married. After the usual inquiries Mr. Weldon informed the applicant that owing to the age of the girl whom the man wished to marry he could not grant the license without a certificate of consent from the girl's parents. The man said he could soon have that fixed up and left the office. He was the first colored man who had applied for a marriage license in this office for eight months, and the clerk anxiously waited his return, but so far the fellow has failed to put in his reappearance.

William Cox, of Mndisonville, was in town Monday.

Mr. Crider, of Glasgow, with his family passed through this city Tuesday in a mover's wagon enroute to Marion, Ill., where they expeot to make their home.

J. A. Hannen, proprieter of the Commerce hotel of Graham, Texas, was a visitor at the Press office Monday. Mr. Hannon was formerly of this county, but has lived in Texas several years, and has prospered in his new home.

Herman Parmenter went to Kuttawa Monday to spend a few days with his friends in that place.

J. W. Hudson, of Salem, was in the city Tuesday.

FOR SALE—My residence in East Marion; the Thos. E. Hearin property. Nice lot 1½ acres, 6-room residence besides hall and pantry, stable and all outbuildings, fruits of all kinds, well and cistern. F. M. Wring. 3-4t

J. D. Eldor and E. M. Taylor, of Shady Grove, were in town Tuesday.

You will always find fresh bread and cakes at Copher's.

What popular vote will the nominees of the St. Louis Convention get in the November election?

W. T. Steele and J. B. Champion, of Tailhold, Livingstone county, were in the city Wednesday. They report their town on a boom.

Marion's new post office is to be opened to the public tomorrow. The finishing touches are being put on today and new furniture installed. It is as handsome a room for a post office as can be found in the state.

The first correct guess, or nearest correct guess, gets the $75 buggy free.

J. D. Boaz, of Lebanon, Kan., is visiting relatives in this city. He will remain here a couple of months before returning to his Kansas home.

Mayfield Hay Press on exhibition in front of Guess & Ordway's stable.
J. Bell Perry, Agt.

FOR SALE—The J. N. Clark residence in East Marion Apply to T. J. Yandell, Marion Bank.

Buy the Mayfield Hay Press. See J. Bell Perry.

The first correct guess, or nearest correct guess, will entitle the subscriber to the $75 buggy free. Question: How many votes will Roosevelt get in November, 1904, election? How many votes will his Democratic opponent get?

All kinds of summer drinks at Copher's

Eugene Love's little baby has been very ill for several days with flux.

Mrs. H. J. Chittenden is visiting friends in Hampton this week.

James Henry went to Paducah Monday.

W. D. Cannan and wife spent Sunday at the country home of P. C. Stephens

Mrs. Currie Dead.

Mrs. Polly Currie, widow of the late Andy Currie, died at the residence of her daughter, Mrs. G. F. Williams, of this city, Sunday morning at the age of 75 years. She had been in feeble health for several months, and died of a complication of diseases incident to old age. Her remains were taken to the old Currie cemetery near Blackford, Webster county, for burial, the funeral services being conducted by Rev. John Vaughn.

Mrs. Currie was a devoted Christian lady, and had long been a member of the Baptist church. She was a great Bible reader, and much of her time, especially during the last few months of her life, was spent in perusing the pages of the Book of Books.

Police Court.

Shirley Ramsey, to a charge of drunkenness and disorderly conduct, plead guilty, and was given a fine with costs amounting to $9.75.

George Adams, charged with the same offence, plead not guilty, but was adjudged guilty by the court after hearing the evidence. He was given a fine with costs, amounting to $9.75. Paying $5, he was sent to jail for four days.

George Adams, on a warrant sworn out by K. E. Cannan, charging him with using abusive language to said Cannan, plead not guilty, but after hearing the evidence the court adjudged him guilty as charged, and assessed a fine with costs amounting to $24 55.

George Adams, on a charge of a breach of the peace on a warrant sworn out by Ben Fenwick, plead guilty. Fine and costs $9.75.

Rochester Wallingford was brought before the court charged with housebreaking. He was released on bonds of $250, and his trial set for July 20.

Andrew Byford, for being drunk and disorderly, was given a fine with costs amounting to $9.75.

Sent to Jail.

Monday morning Mrs. J. W. Rushing came to town, and going before the proper authority had a warrant issued for Eva Felf, charging her with criminal intimacy with her husbaud, John Henry Rushing. The Gelf woman, who lives in the western part of the county, was arrested Wednesday and brought here and placed in jail, where she awaits trial. Mrs. Rushing was the widow of Tom Moore, who lived near this city, and was married to Rushing some ten or twelve years ago. They have been separated for some time, but she claims no divorce has been secured. She further claims that since the separation her husband and the Gelf woman have been living together as man and wife.

The case came up sor trial before Judge Towery Saturday, and after examining the witnesses for the commonwealth was dismissed by County-Attorney Henderson.

Best and cheapest groceries at Copher's. Free delivery to any part of the city.

J. M. McChesney and wife went to Shady Grove Monday to see their sister, who is very sick.

Crittenden Press 1904-06-30 seq-5.jpg

Little Folks' Corner.

For Children Under 12.

Roy Hurley is now head salesman at C. J. Black & Sons' Grocery. Give him a call girls when you want to buy candy or chewing gum.

Miss Madeleine Jenkins has returned from Decatur, Ill.

Presley Maxwell Henry went to Tradewater on a fishing trip last week.

Miss Elizabeth Duke Maxwell will leave soon for Ardmore, Indian Territory.

Last week's puzzle: How does a bellows differ from a prixe fighter?

Answer: One blows the fire and the other fires the blow.

No correct answer received.

WISE COUNSEL.

Never make fun of old age, no matter how decrepit, or unfortunate, or evil it may be. God's hand rests lovingly upon the aged head.

Never make fun of a companion because a misfortune he could not help.

PUZZLE FOR THIS WEEK.

When one splits his sides with laughter, what should he do?

SPEAK GENTLY.

Speak gently; it is better far
To rule by love than fear;
Speak gently; let no harsh word mar
The good we may do here.

Speak gently to the little child;
Its love be sure to gain;
Teach it in accents soft and mild;
It may not long remain.

Speak gently to the young; for they
Will have enough to bear;
Pass through this life as best they may
'Tis full of anxious care.

Speak gently to the aged one,
Grieve not the care-worn heart;
Whose sands of life are nearly run,
Let such in peace depart.

Speak gently, kindly to the poor;
Let no harsh tone be heard;
They have enough they must endure,
Without an unkind word.

Speak gently to the erring; know
They must have toiled in vain;
Perchance unkindness made them so;
O, win them back again.

Speak gently; Love doth whisper low
The vows that true hearts bind,
And gently Friendship's accents flow;
Affection's voice is kind.

Speak gently; 'tis a little thing
Dropped in the heart's deep well;
The good, the joy, that it may bring,
Eternity shall tell.

—G. W. Langford.

"STRONG CHURCH TEAM."

A rustic teamster on the street
Of a Texas town appears,
He brings the people to their feet,
They stand in wonderment complete
For the names he called his steers.

"Get up, get up there, Methodist!
Wo, Baptist," loud he cries;
He gives his whip a lightning twist,
Old Presbyterian's barely missed,
To Campbellite it flies.

"Pray tell us what your names may mean?"
Exclaimed a wag who passed,
The man replied, "Each steer I ween,
Does to some sect of Christians lean,
And so I've got them classed.

"Just look at Methodist," he said,
"He goes at a rapid pace,
But bellows till he splits your head,
Yet once neglected to be fed,
He is sure to fall from grace.

"Episcopalian's kind and bright,
But gay and giddy even,
While the reverse is Campbellite,
He is always spoiling for a fight,
And lies down in the river.

"There's Presbyterian strict new school
Has hydrophobia sorter,
He's good and faithful as a rule,
But when he strikes a stream or pool,
He leaps clean o'er the water.

"There's Baptist, good, but very queer,
On charity he's off,
He's willing and obedient e'er,
But won't permit another steer
To eat from out his trough.

"While Hardshell loves the country road,
And hates the city's street,
Is always thirsty, shirks his load,
But washes well his feet.

"That great big ox is Catholic,
He's of most ancient birth,
He's up to many a crafty trick,
Against all other steers will kick,
But always wants the earth.

"But though these steers are different quite,
At one great end they aim,
'Tis true they sometimes sulk and fight,
But still they keep the end in sight,
And gets there all the same."

SNAKE IN HIS BED ALL NIGHT.

The little five-year-old son of Mrs. Nannie Cannon, residing at Limestone, East Tennessee, awoke at 10 o'clock in the night and told his mother that a snake was in his bed. The mother, regarding it as only a fancy of the child, due probably to dreaming, scoldingly insisted that the little fellow sho uld quiet, but in a short while his mother was again aroused by the cries of the child, who insisted that a snake was in the bed. The mother was still unwilling to believe that it was anything more than a fancy, and vehemently scolded the child until he again became quiet. At intervals through the night she was aroused by the sobbing of the child, whose fear had thrown him into a state of terror. The mother still had no faith in the story, and the night wore away without an investigation.

At daybreak, when Mrs. Cannon arose to go about her household duties, remembering the fretting of the little boy during the night, she turned the cover down where the child lay asleep, and there, coiled up beside the youth, lay an unusually large black snake, about five feet in length. Seizing her boy, the mother lifted him quickly from the bed. The disturbance aroused the snake, and before Mrs. Cannon could find any instrument suitable to kill the reptile with it had left the bed, which was in an upstairs chamber, and crawled up the wall into the garret. The snake has not been seen since, and the family have been in nightly dread of the reptile. The child was not in any way injured by its hideous companion.

Eddyville :-: Fair Grounds

July 4, 1904

Big Barbecue on Grounds

Running Races

One-half mile Running Race and repeat	$ 5.00
Three-quarter mile Running Race and repeat	$ 5.00
One mile Running Race and repeat	$10.00
One-half mile Mule Race and repeat	$ 5.00
Three-quarter mile Mule Race and repeat	$ 5.00
One mile Mule Race	$ 5.00

Pacing Races

Fastest 2 in 3 Mile Heats	$10.00
Fastest 2 in 3 Trotting Heats	$10.00

Entree Fee Ten Per Cent.

SHOOTING

Event No. 1. Ten bird match, $5.00 and $2.50. Entrance Fee, 65 cents.

Event No. 2. Fifteen bird match, $7.00 and $4.50 Entrance Fee, $1.00.

Event No. 3. Twenty-five bird match, $7.00, $5.00, 3.00. Entrance Fee, $1.25.

Shooting begins at 9 o'clock, a. m., sharp. All shooters invited. Three traps on the ground. Birds will be sold one cent each. Can buy best smokeless shells on ground. All correspondence referred to Messrs. T. J. Callahan and Selden Glenn, who have charge of this branch of the entertainment.

Gate Fee 15 cts. Children 10 cts.

Geo. Catlett

President Lyon County Fair Co.

The Campaign is On!

Don't You Want the News?

The Courier-Journal, Kentucky's Greatest Newspaper, FREE until Jan. 1st, 1905, with each yearly subscription to the Crittenden Press. Every subscriber to the Press one year gets the Courier-Journal Free until Jan. 1st. This offer holds good until July 4th.

THOUSANDS SAVED BY

DR. KING'S NEW DISCOVERY

This wonderful medicine positively cures Consumption, Coughs Colds, Bronchitis, Asthma, Pneumonia, Hay Fever, Pleurisy, La-Grippe, Hoarseness, Sore Throat, Croup and Whooping Cough. Every bottle guaranteed. No Cure. No Pay. Price 50c. & $1. Trial bottle free.

Deeds Recorded.

A. J. Stinnett to P. S. Maxwell, 29 acres for $200

B. B. Terry and others to Jas. E Sullinger, mineral privileges under 54 acres for $500.

P. S. Maxwell to Levi Cork, town lot in Marion for $200.

H. H. Hollman to John L. Northern, 95 acres for $1,550.

J. R. Threlkeld to A. F. Karges, 73 acres for $1,300.

Mrs. M. M. Stallions to A. F. Karges, 32 acres for $455.

W. N. Dalton to A. F. Karges and others, 75 acres for $1,025.

R. L. Williams to A. F. Karges and others, 135 acres for $1,755.

Jonathan Stone to A. F. Karges and others, 73 acres for $1,022.

Jesse W. Sherer to A. F. Karges and others, 52 acres for $676.

P. H. Woodsides to J. L. Woodsides, lot near Marion, for $1 and the natural love and affection he has for the purchaser.

John M. Fritts to Jesse W. Sherer, 52 acres for $225.

Dexter Daniel to Lizzie F. Daniel, 25 acres for $250.

H. T. Jacobs to T. O. Jones, 160 acres for $1 500.

Mary J. Myers to H. J. Myers, one-half in land for $200.

Joell W. Guess to H. J. Myers, lot in Tolu for $240.

I. H. Clement to J. W. Guess, undivided interest in land for $235.

C. E. Weldon to J. W. Guess, undivided interest in land for $500.

Lafe Highfill to A. F. Karges and others, 199 acres for $2,166.

Geo. W. Sullinger to A. F. Karges and others, 63 acres for $1,100.

If you are a Republican you can not afford to be without the Globe-Democrat, the greatest exponent of that political faith It comes twice a week. Only 25c to Press subscribers.

The Courier-Journal, the great Democratic weekly newspaper, free during the presidential campaign and until Christmas to all who subscribe for the Press.

We Must Double Our Subscription List

Before the End of the Year.

Five Thousand is our Mark. Will You Help Us Reach It?

Do You Want the Prize Watches?

Here they are, Gold Filled, with Chain to match, for Lady or Gentleman, and guaranteed 20 years.

To any person sending us 100 subscribers, 10 of which must be new ones, we will give one of the beautiful watches and chain to match.

The party who gets up the greatest number over 100 before July 31st, will also receive a handsome gold watch, so if you win the first prize, why not try also for the second prize and give it to your sweet heart. There is only one restriction, and that is out of every one hundred, ten must be new subscribers.

Each subscriber paying a year's subscription will get 2 guesses on number of votes received in November by winners in each of the National conventions. Can put in 1 guess on the Democratic and 1 on the Republican or 2 on either. The Democratic National Convention meets in St. Louis July 4th. No matter who the winner is, the question is how many votes will he get in the November election.

The Republican National Convention met in Chicago, June 20th, and nominated Roosevelt and Fairbanks. How many votes will he get in the election November, 1904.

CRITTENDEN PRESS:—

I guess Roosevelt and Fairbanks will get.....votes in the November election, 1904.

1st guess ..... 2nd guess .....

I guess the winner in the Democratic National Convention gets..... votes in the November election, 1904.

1st guess ..... 2nd guess .....

The Subscriber

Who names the exact vote gotten by either Presidential nominee may name the lady who will receive FREE this handsome buggy, worth $75.00, which is now on display at the Marion Hardware Co.

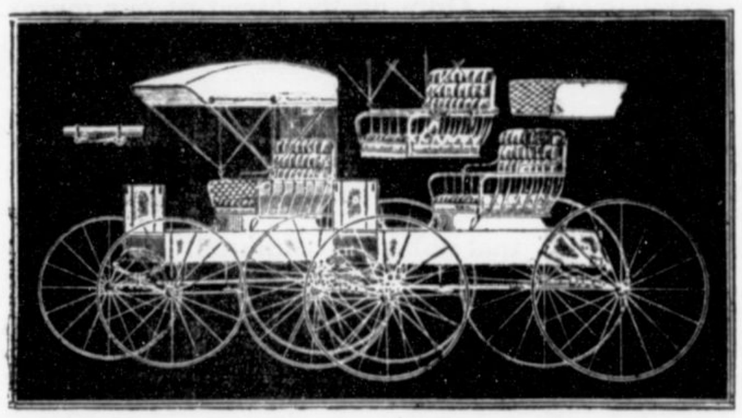

Every Subscriber gets 2 votes, and if successful in guessing you may give the buggy to your wife, mother, sister, daughter or sweetheart. This makes a fair deal for everyone, and every woman in the county has a chance at the buggy which is indeed a princely gift.

Crittenden Press.

Unrecorded Deeds.

The following is a list of unrecorded deeds in my office May 1, 1904:

To	From
Noed. A. G.	Green D. Dycus
Nunn, Otho & Co.	Chesley, Nunn & Co
Nunn, Sam'l R. & Co.	Clement & Nunn
Nunn, W. I.	A. Woody
Nunn, Fannie M.	R. I. Nunn
Nunn, R. I.	John Lamer
Nunn, F. J.	Hodge & Blue
Nunn, Ira	S. O. Munn
Nunn, Nancy C.	W. I. Nunn
Nunn, S. O.	John R. Crowell
Offutt, Miss Eliza B.	L. W. Cruce
Oakley, James	Titte Popers
Owen, Webb	Jas. Owens
Perkins, W. S.	Perkins & others
Perkins, Linsa	G. W. Hill
Perry & Guess	John H. Morse
Posltethweight, M. M.	J. R. Posltethweight
Puttman, Mary A.	Crowell's Ex'rs
Pierce & Son	A. K. Ainsworth
Paris, Obediah	Jesse F. Paris
Paris, Jesse F.	Obediah Paris
Prowell, James	B. S. James
Phillips, T. H.	A. W. Phillips
Portwood, W. A.	M. C. Minner
Paton, Joseph	Lafett Belt
Phillips, R. L.	J. R. Samuel
Penrod, A. C.	W. A. Collins
Paris & Fralick	J. A. Hurst heirs
Pickens, A. J.	John Lamb
Price, Jas. F.	J. D. Smith

RECORDED.

Parmenter, S. D.	John J. Chrisp
Paris, N. S.	J. Frank Conger

Black Man in Gray.

News has reached us here of the death at Eddyville of the only negro Confederate veteran left in Western Kentucky. "Uncle Ike" Copeland passed away a few days ago. Almost his expiring wish was that he might have lived long enough to go with "Masse Hiran," as he called Gen. Lyon, to the Nashville reunion. He rarely missed a gathering of his white comrades, and was always given a place of honor by Confederates.

He went into the army as body servant to one of Capt. Terry's cavalry troopers from Lyon county, and served faithfully during the war. After hostilities ended he returned to Eddyville and remained with the family of his former master. Of late years he had grown very infirm, and white citizens, notably Gen. Lyon, has cared for him. Always humble and respectful, the old man had a wonderful pride in the Confederate record, and refused to associate with what he called "ordinary niggers." He was nearly seventy-five years of age, and a true type of the old-time Southern negro. Already steps have been taken to erect a shaft over his grave.—Princeton Banner.

The Boy Was Not Ready To Decide Just Yet

THE boy who was visiting his indulgent aunt had eaten heartily of the preserves.

"Don't you think you've had enough, Willie?" she asked.

"Don't know," he replied.

"Don't know?"

"Nope. Can't tell yet," he said.

"But what do you think?"

"Ain't any use thinking at all. I got to know. Thinking don't help any if you think wrong."

"Well, you are the most remarkable boy I ever saw," said his aunt." When will you know?"

"In half an hour."

"And how will you know?"

"Why, that's easy," replied the wise boy. "If I ain't sick in half an hour I'll be sorry I didn't take more, and if I am sick I'll be sorry I took so much. That's the only way to tell that I know."

His aunt admitted that it left no room for doubt, but she tried to point out that it was rather unsatisfactory, to which the boy merely replied that he wished there was a better way, but he didn't know of any.—Brooklyn Eagle.

One Minute Cough Cure

For Coughs, Colds and Croup.

SHAWNEETOWN FIRE.

A Very Destructive Fire Visits Our Sister City.

Shawneetown, Ills., our neighboring city, was visited by a very destructive fire at an early hour Thursday morning, which resulted in a loss of $25,000 worth of property with only about $5,000 insurance.

The fire started from an unknown origin and before the flames could be subdued the following property was destroyed: The Fuhrer hotel building one of the oldest buildings in Shawneetown, and having historical value from the fact that it was the stopping place of Marquis de Lafayette during his memorable tour of the United States; the newspaper office of the News-Gleaner; two saloons; a barber shop, the latter owned by George Rubenknuckle. The proprietor of the hotel destroyed was B. D. Korkindofer. In addition to the above named business houses, all substantial buildings, a number of smaller buildings on the same block were destroyed. The fire had gained considerable headway before it was discovered, and hard fighting was necessary to prevent further destruction.

The above facts regarding the conflagration were gained through a communication by telephone to the Uniontown Telegram office from Shawneetown.

Thrown From a Wagon.

Mr. George K. Babcock was thrown from his wagon and severely bruised. He applied Chamberlain's Pain Balm freely and says it is the best liniment he ever used. Mr. Babcock is a well known citizen of North Plain, Conn. There is nothing equal to Pain Balm for sprains and bruises. It will effect a cure in one third the time required by any other treatment. For sale by Woods & Orme, Druggist.

MATTOON,

Mrs Lizzie Baker, who has been sick for several months, died on the 13th and her remains were laid to rest on the 14th in the King graveyard. Rev John King conducted the funeral service. She leaves a husband and two children. Mrs Baker being conscious of the approach of death expressed her willingness to die, and her steadfast faith in Him who doeth all things well.

Liston Wilcox and family visited near Gladstone Sunday.

Uncle Walter Cook of this place whose condition has been very alarming is slowly improving.

Geo King and niece were in Marion Saturday.

We are informed that Leonard Woody, of this place, will teach the Odessa school in the southern part of this county. In this undertaking, which is Mr. Woody's first in the work of school teaching, we wish him much success, and predict for him a very bright future and a great capacity for usefulness.

Since the Rodney correspondent has turned poet and arranged his items in rhyme he smiles more genially than ever.

Bart Summerville has had his residence repapered and repapered, which adds greatly to ity beauty.

W F Summerville being especially fond of his little grandson, Eugene, has presented the little fellow with a handsome saddle.

Clyde Woody, who has been sojourning for several months in the south, has returned home.

Misses Maud Lamb and Sabina Brantly of Cave Spring spent last week with their friends and relatives here.

CONSUMPTION

never stops because the weather is warm.

Then why stop taking

SCOTT'S EMULSION

simply because it's summer? Keep taking it. It will heal your lungs, and make them strong for another winter.

50c. and $1.00; all druggists.

KNOWLEDGE AND FAITH,

BY O. G. W.

Father, it is not knowledge that I ask
Of what thy wisdom deems it best to hide;
I ask thee rather for a perfect faith,
Content to walk in darkness by Thy side;

I ask thee not that I may see thy face,
And know, through mortal vision, that thou art.
No; rather would I give myself to thee,
And feel thy being in my inmost heart.

And if about my pathway clouds shall rise,
Till all around be only gloom and night
I would not ask thee why thou sendest clouds
But let my faith look through them to the light.

So, when our dear ones pass beyond our reach,
Though aching hearts would fain the mystery know,
We ask thee not to draw the veil aside
Nor to our longing eyes the future show.

But rather would we trust them to thy care,
Trust that thy love surrounds them there are here;
And sometime, through our longing and our hopes
We dare to trust their spirits linger near.

No, Father, 'tis not knowledge that I ask;
But I would have a faith more clear, more bright,
Till in the fullness of thine own good time
Knowledge and faith shall both be one in sight.

A Strong Heart.

A strong heart is assured by perfect digestion. Indigestion swells the stomach and puffs it out against the heart. This causes shortness of breath palpitation of the heart and general weakness. Kodol Dyspepsia Cure cures indigestion, relieves the stomach, takes the strain off the heart and restores it to a full performance of its function noturally. Kodol increases the strength by enabling the stomach and digestive organs to digest, assimilate and appropriate to the blood and tissues all of the food nutriment. Tones the stomach and digestive organs Sold by Woods & Orme, Druggists.

Notice to Creditors.

All person's holding claims of any character against the estate of W. T. Holiman, of Fords Ferry, are hereby notified to present same properly proven on or before September 1st or be forever debarred. W. B. WILBORN,
2 4t. Administrator.

Accept No Substitute.

There is nothing just as good for Malaria, Chills and Fever as Dr. Mendenhall's Chill and Fever Cure. Take it as a general tonic and at all time in place of quinine. If it fails to give satisfaction mail the front of the cartoon to J. C. Mendenhall, Evansville, Ind., and get your money back.

I. C. TIME TABLE.

NORTH BOUND.

Lve. Princeton	6:10 a.m.	2:40 p.m
Arv Marion	7:00 a.m.	3:33 p.m
" Sturgis	7:44 a.m.	4:18 p.m
" Morganfield	8:30 a.m.	5:05 p m
" Henderson	9:20 a.m.	6:00 p.m
" Evansville	9:45 a.m.	6:25 p.m

SOUTH BOUND.

Lve. Evansville	8:55 a.m.	4:20 p.m
Arv Henderson	9:20 a.m.	4:40 p.m
" Morganfield	10:00 a.m.	5:45 p.m
" Sturgis	11:00 a.m.	6:38 p.m
" Marion	11:45 a.m.	7:22 p.m
" Princeton	12:40 a.m.	8.20 p.m

The Weekly Courier-Journal free during the campaign and until Christmas to every one who subscribes for the Press before July 15.

An Alarm Clock For 25c.

If you Want to get up early and feel good all day, take a Little Early Riser or two at bed time. These famous little pills relax the nerves, and give quiet rest and refreshing sleep with a gentle movement of the bowels about breakfast time. W. H. Howell, Houston, Tex., says, "Early Risers are the best pill made for constipation, sick headache, biliousness, etc." Sold by Woods & Orme, Druggists.

"Unkle Gawge" on Fishin',

BY J. W. B.

Look heah, Mandy dear,
Hits er comin' time er yeah
Wen de sun's er shinin wahm in June.
Soon de moon gwine ter new,
And de grass catch de dew,
An I spec Ise gwine fishin pooty soon.

When de win is is de wes
Den dey say dey bites de bes,
Onless de moon just pass her full.
An den yer has ter wait,
An yer neednt dig no bait,
Kaze de fishin quinter be mighty dull

And den Ize heard it sead,
Wen de "sign's" in de head,
Yer better take a big supply er bait;
Kaze de fish is sho ter bite,
Mawnin, noon and nite.
An fer nibbles yer never has ter wait.

Wen de dogwood's in de bloom,
Jes erbout de fus er June,
An de may apples kiver de groun,
An de bluebirds gin ter sing,
An de martin's on de wing,
An de whippoorwill's a hollerin' aroun.

If de watah's gittin clear,
Bout dis time o' year,
An de hoppergrass flying in de air,
Yer better rig yo lines,
An den rize up by times,
Kaze de fish am abitin everywhar

So, Mandy, fix my grub,
An take yo washin to de tub,
An yer can look fer me about night.
Ise got me plenty bait,
An I aint got time to wait,
For I feel like Ize goin to git a bite.

Now you needn't ask
What I've got in dis here flask?
Wid de stopper pushed in so tight.
Kaze deys snakes er lyin roun
An crawlin on de groun,
Ad dis'l kill de pizen if dey bite.

A barber of Eldorado, Ia., is about 47 inches high and weighs but 45 pounds. Instead of sitting upon the shoulders or astraddle of the necks of his customers when he shaves them he prefers a platform which he has had built, upon which to stand.

STORIES THAT TRAVEL.

A Kentucky editor is responsible for the declaration that "when you see the funnel shaped cloud approaching you may know that the funnel soon begin" The clever pun aroused a cyclona of laughter all over that congressional district.

The Washington Post dubs it the Louisianheuser-Bush exposition, a distinction which may result in placing the other St Louis breweries and the Post at lagerheads.

A young man of near Fulton, who desired to propose to his deary over a rural party line was given the wrong number and engaged himself to the wrong girl. He is now undecided as to whether to remain and face a breach of promise suit or go further west and grow up with the country.

A Union City paper records a terrible accident. A dude threw a cigarette out of a third story window and forgot to let go of it. In consequence he was jerked out and the air in his brain pan was dashed out on the street below.

The big corporations of the east are cutting salaries of employes and in other ways reducing expenses in order to lay by enough money to elect the next President of the United States.

A Wickliffe paper thinks it very strange that a well digger back there is on the sick list. It would be more remarkable to hear that a sick digger was on the well list.

For a Hundred Years.

For a hundred years or more Witch Hazel has been recognized as a superior remedy, but it remained for E. C. DeWitt & Co., of Chicago, to discover how to combine the virtues of With Hazel with other antiseptics in the form of a salve. DeWitt's Witch Hazel Salve is the best salve in the world for sores cuts, burns, bruises and piles. The high standing of this salve has given rise to counterfeits, and the public is advised to look for the name "DeWitt" on the package, and accept no other. Sold by Woods & Orme, Druggists.

FOR SALE.

A fine stock of millinery and the best stand in Marion.

CHAMPION & CHAMPION,
Attorneys.

WOODS & ORME,

DRUGS AND DRUGGISTS SUNDRIES.

Soda Founain Has Started

Refreshing and Delightful.

Perfumery, Fine Stationery, Soaps, Etc.

Kodol DYSPEPSIA CURE

DIGESTS WHAT YOU EAT

The $1.00 bottle contains 2½ times the trial size, which sells for 50 cents.

PREPARED ONLY AT THE LABORATORY OF

E. C. DeWITT & COMPANY, CHICAGO, ILL.

FOR SALE BY WOODS & ORME.

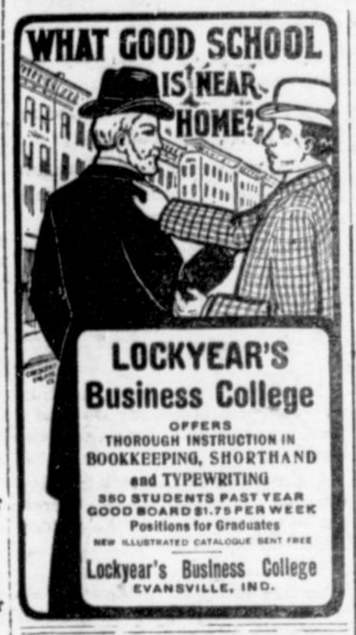

R. J. MORRIS

Dentist,

Office over Marion Bank. MARION, KY

S. R. ADAMS H. H. COCHRON

Adams & Cochron
Machinists.

—DEALERS IN—

Mining Machinery, Steam Fittings of all Kinds, Etc.

Sole Agents for THE SULLIVAN MACHINE CO, Manufacturers of ROCK DRILLS, DIAMOND DRILL, AIR COMPRESSORS, ETC

Repair Work of all kinds Given Prompt Attention

Phone .105 MARION, K

LUMBER and TIMBER FOR SALE.

A few mineral properties.

Phone 1.

W. A. DAVIDSON,

Levias, Ky.

FARMERS AND MERCHANTS BANK.

Tolu, Kentucky.

Capital Stock.....$15,000,00
Deposits March 31, 1904, $20.376.96

Our facilities for handling both large and small accounts can not be excelled We respectfully solicit your patronage and ask you to come in and see us. We have the best Burglar and Fire Proof Safe made.

P. B. CROFT, President.
J. B. PERRY, Vice-President.
EDWARD F. SMITH, Cashier.

A. C. MOORE
Lawyer

Rooms 3 and 4 Bank Building

MARION - - - Ky

Marion Bank.

Established 1887.

Capital fully paid $20,000
Stockholders Liability 20,000
Surplus..... 13,500

We offer to depositors and patron every facility which their balances, business and responsibility warrant.

J. W. BLUE, Pre
T. J. ANDELL, Cashier.

J. B. KEVIL,

LAWYER

and City Judge.

Regular term of City Court first Monday in each month.

DR. M. RAVDIN

Eye, Ear, Nose and Throat

GLASSES FITTED

Suite 17 Arcade EVANSVILLE, IND

Kay K. Kevil

Surveying, Map Drafting and Blue Printing.

Mineral Work Given Specia Attention.

MARION, KENTUCKY.

Nelle Walker,

NOTARY PUBLIC AND STENOGRPHER.

Typewriting of all kinds done. At Blue & Nunn's office.

MARION, - - KENTUCKY.

Kohinoor Laundry,

Linen finish unequalled on this market. We invite comparison.

TRICE BENNETT, Agt.

Office Taylor & Cannan's store.

Dr. F. W. Nunn,

Dentist

Office over James & James law office. Give him a trial, his prices are reasonable and his work first class in every way. Marion Ky

JOES. CHAMPION THOS. W. CHAMPIO

Champion & Champion

LAWYERS,

MARION, - KENTUCKY

Will practice in all the courts of the Commonwealth,

Special attention given collections.

L. H. JAMES O. M. JAMES

James & James

LAWYERS

MARION. - - KY

Crittenden Press 1904-06-30 seq-7.jpg

FREDONIA AND KELSEY.

Several from here attended the children's day exercises at Craneyville Sunday, and on account of the rain didn't return until Monday.

Plenty of the $1.00 oxfords just in.—Sam Howerton.

Miss Lena Buckner who has been teaching school in Florida for the past ten months, is back home again.

Best calicoes—all of them 5c per yard.—Sam Howerton.

Mr. and Mrs. J. J. Bennett and Mr. and Mrs. Harry Martin, of Caldwell Springs attended church here Sunday.

Tom Ordway and Dick Crow are having a blacksmith shop built here.

Mrs Inez Nealy, of Marion, visited relatives here last week.

All staple as well as everything in the dry goods line sold lower than any other store for same grade. Sam Howerton.

Mrs. Kittie Martin, of Caldwell Springs, is visiting her daughter, Mrs. George Reid.

We have a good string band here; they gave us some good music one night last week.

Rev. S. S. Miller, of Princeton, was the guest of Clyde Jackson, last week.

George Stone and wife attended church at Glenn's Chapel Sunday.

Rev. W R Gibbs was here Monday.

We had a good rain Sunday and crops are looking fine.

We are in a big way selling clothing now. $3.75 for all wool never get rough, never fade men's suits brings the people.—Sam Howerton.

Mrs. Josie Paton, of Livingston county, is visiting her father, Albert Boaz.

Rev. Reid and wife spent last week with friends and relatives in Lyon county.

The acreage of wheat in this vicinity is small but the quality is good. Six grains to the mash is common and some heads have nine grains to the mash.

Tom Cook of Marion, was here Monday.

We carry a good line of staple and fancy groceries, glassware, queensware, etc.—S. C. Bennett & Son.

Ollie Tucker, of Marion, was here Friday and Saturday.

Will McElroy, John Rice, Kelly Landes and John Butler attended the ball at Cerulean last week.

FRANCES.

Harvesting was soon over.

This section is well represented in circuit court.

W T Walker and family of Paducah, visited their many relatives here last week.

Milton Yandell is paying his father a visit after an absence of three years.

Miss Zilpa Walker, of Hopkinsville visited here last week.

M F Pogue, John and F M Matthews made a business trip to Smithland Wednesday.

Threlkeld Summers of Pinckneyville visits this section quite often.

Quite a number of our people attended children's day exercises at Crayneville Sunday.

Miss Amalia Jacobs of Crayneville, was here last week saying good bye to her many friends before her departure for Washington State.

W F Ackeridge has just completed a nice job of carpenter work on Uncle John Matthews house.

J A Lewis has sold his farm to Wm. Sisco and talks of going to Washington.

Mrs. J. R. Wheeler is quite ill.

Dr T F Bunton of Kelsey, was here Friday.

Lionel Doom and family of Sturgis, are visiting his father's family.

George Perkins has been ill for several weeks.

Miss Lilly Brown is visiting in Paducah.

F M Matthews will have charge of the mail on our new route to Mexico; our people are sorry to have to give up the old carrier, Benny Belt.

Elbert Matthews and wife have been visiting at Tiline.

W. W. Pogue is attendance at court this week; his first visit to the county seat in over twelve years

FISH TRAP.

Wheat cutting is now the order of the day; the stalk is short but well headed.

A good many of the boys went to the barbecue on Crab Orchard.

John Casner has the finest crop of wheat in this section.

Jim Nawls bought a big lot of sheep in this vicinity last week.

Lonie Towery has returned from Lexington where he has been attending college for the past ten months He brought back a medal with him. He is a bright boy and one that the Democrats can be proud of, as he is true blue.

Judge Towery commenced cutting wheat Friday.

A good many of the Iron Hill ladies were in our community recently.

The Baptist missionary, Rev. Bradberry, preached a fine sermon at Enon Saturday night.

The PRESS seems to me like a old friend, and gladly I take it out of the office, and the very first thing is to read the items, and see what has taken place in old Crittenden.

Uncle Ned Towery went to Providence Friday.

Several of the Shady Grove boys passed through en route to the barbecue.

RODNEY.

The children's exercises at Rose Bud were not had Sunday evening on account of the rain.

Percy Black, of near Sturgis, visited here Sunday.

John Devers, of Hopkins county passed through here Thursday en route to Illinois.

Geo Lindle has moved his threshing machine across Tradewater into Union county.

Joe Montgomery, of Hopkins, was here Tuesday.

S C Hammack and John Quiry, of Sullivan, were in this section a day or two ago buying stock.

J S Newcom of Weston, paid Rodney a visit Sunday.

Our noted clairvoyant has had more calls this month than ever before.

J P Samuel will teach the Moore school.

H L Sullivan and wife visited in Weston Sunday,

Gordon McCormack visited his grandparents at Heods Saturday night.

Wheat harvest about over; the threshing will begin the second week in July.

J N Truitt went to Marion on Tuesday.

IRON HILL.

A splendid rain Sunday.

Miss Edith Parish, of Providence, visited Miss Alice Walker Sunday.

About one fourth of a tobacco crop planted in this section.

George and Robert Sutton hauled some tobacco to Henderson last week.

Milton Woodall and wife visited relatives at Crayneville Saturday.

Mrs Florence Hanlin visited her sister, Mrs Lemon, at Shady Grove last week.

An ice cream supper at J M Walker's Saturday night was attended and enjoyed by a large number of people.

Cas Cain and Miss Kitty Hill, of Weston, visited friends and relatives here Sunday.

FOREST GROVE.

Crops are doing fairly well.

The recent dry, hot weather has caused a great amount of sickness in this community.

Mrs Clarence Terry, who has been ill, is better.

Mining still going on in the "Sinks." Lester Terry has bought old blind Bill, and is running the whim.

Miss Carrie Gill recently returned from Illinois, where she has been visiting friends and relatives.

Misses Vena Boyd and Rose Frasier, of Cave-in-Rock, Illinois have been visiting the Misses Gill.

Miss Maud Gill recently spent a few days with her parents.

Calvin Corley has purchased a new buggy. The "spirit" seems to be prevalent as nearly all the boys are buying new buggies.

The "wildcat scare" is still running high, and some of our boys generally find it convenient to stay at home after the evening shades come over the land.

Harlow Robinson and daughter Annie have returned from Dawson Springs.

Come again O. G. W.

IUKA.

Farmers are beginning to lay by their corn.

Not much wheat nor oats and the hay crop is short.

Miss Ruth Sexton of Kuttawa is visiting Miss Elva Sexton.

Hugh Wake and wife visited friends here last week.

Mrs Mary Sullivant of Kuttawa is visiting friends and relatives here this week.

Miss Elizabeth Miller has returned home.

Messrs Burton and Burl Cash are building a stock barn for S E Sexton.

Miss Bessie Dixon of Grand Rivers was in town Friday.

Dr Williamson has returned from Tenn., where he has been visiting relatives.

John Steel is on the sick list.

Miss Ernestine Hawley was in town Wednesday.

Miss Lizzie Dycus went to Grand Rivers Tuesday.

Alfonzo Fletcher is very low with consumption,

D A Sexton and wife visited relatives in Kuttawa last week.

Mr Dave Varnell and Miss Ada Lovell visited friends in Corinth neighborhood last week.

Miss Elvie McKinney of Walters, is visiting her brother Elbert McKinney near this place.

ROSE BUD.

Meeting at this place last Sunday was well attended; we had a good sermon and some excellent music.

On account of the rain Sunday evening the children's day exercises were postponed until 3 o'clock next Sunday.

The Sunday school at Baker invites everybody to attend and all who will to take part in the children's day exercises at that place the third Sunday in July. Let all take a hand and have a good time.

Bud Mayes finished setting tobacco Monday.

DYCUSBURG,

Mrs Maggie Pickens and daughter Mary visited relatives in Evansville last week.

Robert Wells returned from Nashville Saturday.

Robert Boyd of Salem was in town Thursday.

Fred Nelson and family of St. Louis are visiting friends here,

C H Hill and wife went to Marion Sunday.

Mrs Ordway and daughter, of Crayneville, visited the family of Geo Steele Sunday.

Miss Nona Cothran returned from Tiline Friday, where she spent a pleasant week with Misses Charles and Brashier.

Everett Butler was here Tuesday.

Miss Lily Graves has returned from St Vincent.

The dentists, Drs Nevil and Bright, spent last week in Dycusburg.

After spending several weeks in Marion Cleve Martin is at home again.

Miss Nell Clifton is in Marion.

Mrs Laura Hill of Tiline spent several days with relatives here last week.

Miss Georgie Campbell is the guest of her sister, Mrs. James Clark.

Wallace Martin, of Pinckneyville, was here Monday.

Mrs Wm. Smith visited relatives here last week.

The Misses Wheeler of Mayfield, are the guests of Mrs Wadlington.

Our song evangelist, Mr. W. E. Charles, after spending several weeks with his family, has again returned to his work in Illinois.

Miss Ida Lou Ramage returned from Marion Saturday, where she spent a week with relatives.

The Jim T. Duffey landed here one day last week and took aboard a large number of ties.

DIED, June 14, 1904, Nora Florrence, daughter of Mr and Mrs J. C. Griffin, aged 11 months. Much sympathy is felt in the community for the bereaved parents and relatives of this little child. This is the sixth time Mr and Mrs Griffin have suffered such a loss. The little one's twin brother, John Carl, survives it.

Thomas Clifton of Marion was here last week.

Dick Johnson and family of Livingston county are the guests of Mrs Wells.

Robt Miles and family of Kelsey are guests of friends here.

Miss Nettie Mitchell is contemplating a visit to friends in Livingston county.

Kelly, the little son of J. L. Jeffords and wife, was quite sick last week, but is convalescent.

Mrs Ed Ramage was in Marion Saturday.

Mrs E D Dalton was on the sick list last week.

Lucien Vosier and Elve Martin were in Pinckneyville Thursday.

Miles Clifton and daughter, Miss Myrtle are guests of relatives here.

CHAPPEL HILL.

Corn is in fine condition; some have plowed over the third time. Oats and meadows have come out wonderfully in the last two or three weeks. Watermelons are looking fine and if the prospects continue there will be more melons in Chapel Hill this year than for many years.

The singing class met at Chapel Hill Saturday night for the purpose of practicing for the Sunday School convention at Oak Grove.

Robert Elkins and family of near Weston were visiting Albert Hughes' family of Crayneville, Saturday and Sunday.

Quite a number of Chapel Hill people attended Children's Day at Crayneville on last Sunday.

Mrs. John A. Hunt and sons, from Pleasant Hill, were visiting Mr. Albert Hughes' family last week

The heavy rain Sunday was a gully washer and caused great damage to the farmers, especially to those on creeks and rolling land but it was a great help to crops, of all kinds throughout the county. Some of our boys had corn and tobacco on creeks that was entirely washed away and will have to rebreak their ground and replant. One man in the Crayneville district had just planted his corn which lay on a small creek, and it was washed badly.

The wheat crop of this precinct is being harvested. We have some good wheat in this immediate neighborhood that will tally out about 75 per cent of a crop; more than was expected.

Wyatt Hunt and family, of the Pleasant Hill neighborhood, was in our section Saturday night.

Henry Young and wife of Piney, was at W. W. Stovalls Sunday.

Mrs. H. S. Hill visited her daughter, Mrs. Al. Adams, last week

Uncle Joe Adams and daughter, Emma, was in our section Sunday.

Miss Ida Adams is slowly improving from a spell of rheumatism.

NEW SALEM.

Mrs Koxie Summers and a child of W H Millikan are sick.

Some complaint of chinch bugs.

Wheat harvested, The crop is the shortest in many years.

Laying by corn will commence in earnest this week.

Mrs. Austin and daughter, Miss Bettie, of Illinois, are the guest of their son and brother, Harris Austin.

Miss Jennie Parker and brother, Jesse, of Livingstone county, were the guests of their uncle, Spillman Thelkeld's, this week.

Will Lowery and family, of Hopkinsville, are the guests of relatives in this section.

Henry Brouster has returned from Dawson, feeling somewhat improved in health.

We had the next thing to a water spout Sunday evening. The water was higher than in many years. Fences on the water courses were swept away.

Bro. Lowery came up to his regular appointment at New Salem fourth Saturday and Sunday.

Dr. Henry Slayden. of Marion, was in this section Saturday on some veterinary business.

Our new mail route from Salem, via View to Craynesville, will start July 1st, which will give us two daily mails from the railroad to Salem—one at noon and one at 6 p. m. Let the good work go on.

Marion Graded School

Education for those who want it.

Opens September 15th, 1904,

Eleventh year under same management.

Last year the Best in its History. | **This year will see Great Improvements.**

People save money who move here. Speak quick if you want to rent a place. Write or call on

CHARLES EVANS, Marion, Ky.

A BUSINESS EDUCATION is absolutely necessary to the young man or woman who would win success in life. This being conceded, it is first importance to get your training at the school that stands in the very first rank—

THE BRYANT & STATTON BUSINESS COLLEGE,
N. E. Cor. Second and Walnut Sts., Louisville, Ky.

Book-Keeping
Shorthand
Typewriting

Seven experienced teachers, each one a specialist in his line. Write for a beautiful book giving testimonials from graduates occupying prominent positions all ever the United States—it will be mailed to you FREE.

School open all year, students can enter at any time.

E. J. WRIGHT, President.

LAX-FOS

(A Liquid Laxative)

Cures Constipation by Removing the Cause

Makes sick people well. It makes weak people strong. It is pleasant to take and never nauseates. It is a LAXATIVE, a TONIC, and a DIURETIC. It digests your food, strengthens your kidneys and cures constipation. Your money back if it don't. Price 50 cents, all druggists.

Manufactured by

S. H. Winstead Medicine Company, Paducah, Ky.

TOLU.

A. C Melton, of Marion, was in Tolu Monday.

J W. Weldon returned from Marion Sunday.

Mrs. Addie Alvis returned from Carbondale, Ill., recently.

Genuine Bargains in Shoes at Stone's.

Mr. Wm. Barnett and family returned from Birdsville and Smithland Saturday.

A young man by the name of Lester Herald, while plowing for Clint Funkhouser near this place, received a severe cut across his nose and eye by being struck by a cultivator spring which had come loose.

When in need of Pants call on "Stone."

The furniture was put in the bank building Monday and the key turned over to the big cashier, E. F. Smith, who can be found during banking hours in his new quarters near the post office.

Wheat harvesting is in full blast, and the wheat generally fair.

John Harmon, formerly of this county, but now of Graham, Texas, has been here on business and visiting relatives for a few days.

C. B. Hina went to Marion Monday.

Rag carpets, all right, 20 cts.
Stone.

Raw hide whips 15c, leather
Stone.

Law School.

Send for full information. Address H. H. Cherry, Bowling Green, Ky.

INSURANCE.

Agency of

Bourland & Haynes,

MARION, KY.

Fire, Life and Tornado,
Health and Accident,
Employers Liability,
Steam Boiler, Plate Glass,
Etc., Etc,

All business entrusted to our care will receive prompt and careful attention.

We Are Still Here

AT THE

Old Stand

We solicit a part of your grocery trade and will treat you right and appreciate same as well as your ice trade. Parties who do not take ice regular and want ice on Sundays, please let us have your orders Saturday evening, as we do not have time to make more than one trip, but your Saturday order is sure to be attended to. Our customers will please bear in mind their ice bills as well as grocery bills are due on the first of each month. If everyone would call and settle then it would save us a great deal of trouble and we surely would appreciate it, as we always need the money at that time to settle our bills. To the farmers we would say, bring your produce to headquarters and get the highest price, and while here with your produce, buy your groceries. None will sell you better goods for less money than we will. As ever, yours to please,

Hearin & Son.

PARKER'S HAIR BALSAM
Cleanses and beautifies the hair. Promotes a luxuriant growth. Never Fails to Restore Gray Hair to its Youthful Color. Cures scalp diseases & hair falling. 50c, and $1.00 at Druggists

Woods & Orme

ask the readers of this paper to test the value of Kodol Dyspepsia Cure. Those persons who have used it and who have been cured by it, do not hesitate to recommend it to their friends. Kodol digests what you eat, cures indigestion, dyspepsia and all stomach troubles. Increases strength by enabling the stomach and digestive organs to contribute to the blood all of the nutriment contained in the food. Kodol Dyspepsia Cure is pleasant and palatable.

Crittenden Press 1904-06-30 seq-8.jpg