Crittenden Record-Press

Vol 34. MARION, CRITTENDEN COUNTY, KENTUCKY. FEB., 15, 1912. NUMBER 33

Collars
Men's Collars Laundred, 15c values, 'Lion' Brand, 8c each, 4 for 25 cents.

Work Shirts
All 50c values go at 43c each.

Dress Shirts
One Lot $1. Value go at 75cts.

A "Clean Sweep" Sale

We must clean out our stock. Every thing goes regardless of price. Dollars do double duty. New spring goods are coming and we must have the room. OUR LOSS IS YOUR GAIN.

Bargains in Clothing
Bargains in Dry Goods
Bargains in Shoes
Bargains in Hats & Caps
Bargains in all Lines.

Trade at a Store that sells for cash and Save money.
Trade at a store that gives Premiums
Trade at a store that sells First Quality Merchandise.
Trade at a store that shows you courteous Treatment.

Come in and see us and let us tell you what we can do, we havent room to mention all of the many Bargains that we now have for you.
So we invite you to come to our store during the next 10 days and let us convince you that we have First Quality Mdse. at unheard of low prices.

Hats
One Lot Men's Hats, $3.00, $2.50 and $2. Values go at 98cts Each

Caps
One Lot $1. cap...5c7
One Lot 50c cap..39c
One Lot 25c cap..19c

Clothing
A $11. suit of Clothes Now $7.98

McCONNELL & NUNN'S CASH STORE.

Society in Evansville.

Mr. and Mrs. Ken Hammond entertained at a 6 o'clock dinner Sunday evening at their home, 112 Fountain Avenue in honor of the golden wedding anniversary of Mrs. Hammond's parents, Mr. and Mrs. Geo. Zeller. The dining room was decorated in gold and white with golden streamers with clusters of yeliow narsissus, set off by a background of ferns, as the attractive decorative features. The wedding cake was the center feature of the table decoration, with yellow candles carrying out the gold idea. Following the dinner, games and contests were enjoyed with prizes awarded to Henry Paul, sr., Robt Sparker, and Miss Robinson. Among the out of town guests present for the affair, were Mrs. Gertrude Dawson of Denver, Mr. and Mrs. George Zeller of Great Falls Mont, and Mrs. Essle Robinson of Alabama.

Those present were: Mr. and Mrs Henry Paul, sr., Mr. and Mrs. Felwock, Mr. and Mrs. Adam Miller, Mr. and Mrs. John Stark, Mr. and Mrs. Robt, Sprake, Mr. and Mrs. Claude Sanders Mrs. D. Newman, Mrs Roberts, Miss Helena Felwock, Arthur Felwock, Master Oscar Felwock, Miss Esther, Felwock, Miss Ellen Starker, Miss Lucile Straker and Arthur Sanders.—Evansville Journal News.

LOST.

A Bar Pin Brooch with Cameo setting was lost on the streets of Marion by Mrs. Henry Woods of College St. A reward is offered for the return of the brooch to Mrs. Woods at her home.

BEAUTIFUL HAYWARD MEDAL

Miss Henrie Easley Carries Off The Honor in The Contest.

The auditorium of the school building was comfortably filled at 8:15 on the evceing of the 12th with an expectant and appreciative audience in attendance on the contest of the young ladies of the high school for the Hayward medal which is presented annually. The contestants for the medal were Misses Mayme Haynes. Mary Gilbert, Freda Lemon, Lillian Clifton. Naoma Asher, Henrie Easley,

The selections were well made and the young ladies gave evidence of talent and skillful training. The decision of the judges awarded the medal to Miss Easley, after some deliberation and Rev. Escott presented the medal which was graciously accepted.

When Miss Easley first arose it was evident that, although the other young ladies had acquitted themselves with credit, in her impersonation of the characters "On the Wrong Train," she was making a remarkably "happy hit" and there was general, approval of the decision, even the fair contestants joining in the applause. Miss Ruth Flanary presided with easy grace and altogether, with the music from the orchestra and the beautiful flowers, it was one of the pleasant events that are annually connected with the Marion school.

The judges were Messrs Geo. M. Crider and J. R. White, and Rev. H. V. Escott.

Judge Allen W. Barkly of Paducah.

Aspires to Ollie M. James' Seat.

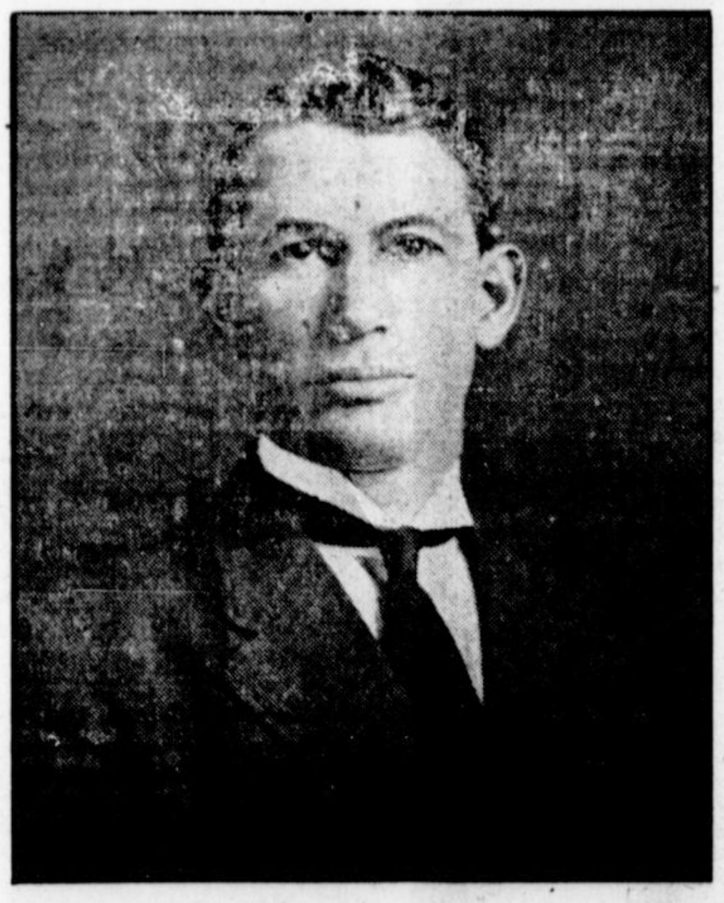

In this issue of the Crittenden Record Press we publish a good likeness of Judge Allen W. Barkley of McCracken Co., who announces in this issue for the Democratic nomination for Congress in this district to succeed Ollie M. James'

Although there are rumors of other candidates Judge Barkley is the only one so far to announce his candidacy here. He announces in the Paducah News Democrat several weeks ago and of him his home paper said;

"While Judge Barkley has been recognized as a logical candidate for several months, his announcement today places him in the limelight of publicity, and from now on he will be actively en-

(Continued on page four.)

BURRIS RECEIVED AT EDDYVILLE

Feared a Mob and Was Hastened to Prison at His Own Request.

Eddyville, Ky., Feb. 10.—Phil Burris, convicted of murdering his employer, and a negro cook by placing strychnine in their beer, was received today at the branch prison here. He was placed in a cell and began serving a life sentence. Monday he will be placed in one of the factories.

Burris was persistant in denying his guilt to sheriff Royster, a kinsman of the man and said he had been rail roaded to the pen.

The first white man to go in the electric chair will be B. L. Merritt, from Middlesboro, convicted of an unusual cold blooded murder. Merritt claims the court of appeals will grant him a new trial, but those conversant with the facts in the case assert that such is doubtful. If the court of appeals and Gov. McCreary refuse to intervene in the behalf he will be killed in the death house on the morning of March 29. He still asserts his innocence.

Interesting Revival.

The services at the Cumberland Presbyterian Church has been characterized by a crowded house and a fine interest. Costello's quartette has given great pleasure to those who attend. At several services admittance for those who arrived late found admittance impossible.

Death of Thomas Clitton.

Died, Thos. Clifton the four year old son of Mrs. Pearl Clifton formerly of this city, but now of Paducah, at his mother's home, Friday, Feb. 9, 1912, of dropsy, after an illness of ten weeks.

The remains accompanied by Mrs. Clifton and her brother and sister, Mr. Chas. and Miss Lilly Cook, reached Marion on the 4 o'clock train Saturday afternoon and the funeral services were conducted by Rev, J. B. Adams of the Methodist Church South, at the home of Mrs. Margaret Clifton on North Main St. at 2 o'clock p. m. Sunday, in the presence of a large concourse of friends of the family. The floral offerings for the occasion both from this city and from Paducah, have perhaps never been surpassed in this place, both in beauty of design and costliness.

Immediately after the funeral the interrment took place at the New Marion Cemetery.

Mrs. Clifton and little son, Joe will remain in Marion several days with relatives and friends, while her brother and sister and oldest son. Robt, returned to Paducao Monday.

Again has been observed the obsequies of a little child whose mission is filled and whose earthly existence and death was only another bond between the bereaved and Heaven.

Lost Strayed or Stolen.

One black male hog named Dick, weight about 200lbs. Left my farm in November. Will pay for any information leading to his recovery.—John M. Asbridge, P O Fredonia, Ky.

Crittenden Record-Press 1912-02-15 seq-1.jpg

Relieves Backache Instantly

Sloan's Liniment is a great remedy for backache. It penetrates and relieves the pain instantly—no rubbing necessary—just lay it on lightly.

Here's Proof.

"I had my back hurt in the Boer War and in San Francisco two years ago I was hit by a street car in the same place. I tried all kinds of dope without success. Two weeks ago I saw your liniment in a drug store and got a bottle to try. The first application caused instant relief, and now except for a little stiffness, I am almost well."
FLETCHER NORMAN, Whittier, Calif.

SLOAN'S LINIMENT

is the best remedy for rheumatism, neuralgia, sore throat and sprains.

MISS E. RIM of Brooklyn, N.Y., writes: "Sloan's Liniment is the best for rheumatism. I have used six bottles of it and it is grand."

Sold by all Dealers. Price, 25c., 50c., and $1.00.

Sloan's Book on Horses, Cattle, Hogs and Poultry sent free. Address Dr. Earl S. Sloan Boston, Mass.

Sorrow of the Microbes.

"The germ theory, thanks to the study of hygiene in the schools, is familiar even to our children," said Dr. Charles T. Atkins, president of Susquehanna university, in an address at Selinsgrove.

"Two little Selinsgrove urchins played in their mother's kitchen the other day while the cook boiled some water. Hearing the sound of the boiling, they drew near the gas range.

"What is in that pot?" asked the first urchin.

"Water,' said the second. 'Just water.'

"What is the sound I hear, then, brother?'

"Sister, it is the microbes crying."—New York Tribune.

BROUGHT TO LIGHT

Marion People Receiving Full Benefit.

There have been many cases like the following in Marion. Everyone relates the experience of people we know. These plain, straightforward statements will do much toward relieving the suffering of thousands. Such testimony will be read with interest by many people.

Thomas L. Hillyard, Railroad St, Marion, Ky., says: "Doan's Kidney Pills came to my relief after I had suffered a great deal from kidney trouble and had spent much money for medicine without receiving benefit. Two years ago I was taken with an attack of typhoid fever and upon recovering found that my kidneys were badly disordered. The pains in my back were so severe that frequently I had to leave my work and lie down for severrl hours. There was a constant desire to pass the kidney secretions and I was obliged to arise several times during the night. The Kidney secretions were also highly colored and the passages were attended with pain. I became dizzy and dark spots floated before my eyes. A relative, hearing about my condition, advised me to give Doan's Kidney Pills a trial and I procured a supply at Haynes & Taylor's Drug Store. They cured me in less than two months. For over two years I have had no return attack of my old complaint and am bound to look upon my cure as a permanent one."

For sale by all dealers. Price 50 cents. Foster-Milburn Co., Buffalo, New York, sole agents for the United States.

Remember the name—Doan's—and take no other. F1-8-15

Horses and Mules.

You can buy them right if you see me at once.

DICK CRUCE,
Crayne, Ky.

RAVAGED BY A WILD GOAT

Animal in Oregon Pursued by Hunter Who Wants Both Meat and Rest.

Medford, Oregon, Feb. 14.—A strange and wily goat is ravaging the countryside near the county line, and Medford authorities are uncertain if the animal is in their jurisdiction or that of Josephine county. John Burley, a countryman of Pleasant Creek, has notified the city officials of the depredations of the goat and has asked assistance.

Burley, it seems, has tried to bring the goat down with his rifle, but could not get within range. Meanwhile the bearded ruminant is eating all the cabbages left in the ground and does not hesitate to carry away Burley's weekly paper as a morning relish. Burley drew the line when the goat ate his fishing tackle, and he wants Constable Singler to run the beast to earth with his pack of imported bloodhounds.

It is believed that this is the same goat that troubled the residents of Grant's Pass last September and scared several women in the streets.—New York Herald.

When BALLARD'S SNOW LINIMENT is rubbed in rheumatic aches and pains, it reaches the spot quickly and the relief is very gratifying. Price 25c, 50c and $1.00 per bottle. Sold by Jas. H. Orme.

Folding Bed Holds Oakland City Man.

Oakland City, Ind., Feb. 12.—George Pirkle, of Ayrshire, attempted to turn over in a folding bed it closed with him. He was held suspended by the heels for 45 minutes before his family was able to extricate him.

Sight Too Valuable

To be neglected. Sutherland's Eagle Eye Salve will cure any case of sore eyes, granulated lids, opthalmia or any inflamed condition of the eyes. Painless and harmless. 25 cents a tube at all dealers.

Horrible Accident in Mt. Carmel.

A horrible and perhaps fatal accident occurred at the home of Dr. and Mrs. S. W. Schneck this afternoon. A young woman, employed there as a servant, was engaged in cleaning a stove with gasoline. Evidently there was some fire in the stove, and the gasoline caught, exploding the can and flinging the fluid over almost her entire body. The shrieks of the girl attracted the attention of Miles Dyer, driver for the Russell grocery store, who chanced to be near, and grabbing a horse blanket from the wagon he ran to her assistance, wrapping it about her and rolling her in the snow, as she had run out into the yard. But for his prompt assistance the girl would have been burned to cinder, and it is feared she is fatally injured anyway, as the flesh is said to be dropping from her arms. For a time it was feared the house would be burned also.—Mt. Carmel Republican.

Quadruplets in Tipton.

Covington, Tenn., Feb. 12.—Four boys were born Tuesday night to Mrs. Agnes Bond, wife of Hance Bond, who lives on Esquire George D. Green's farm in the Thirteenth district. Late reports are that the mother and children are doing well.

Mr. and Mrs. Bond have been married ten years and the advent of the quadruplets runs their family total to thirteen children.

DR. KING'S NEW DISCOVERY Will Surely Stop That Cough.

"TEN REASONS"

Why You Should Patronize The FARMERS BANK of Marion.

1st. The officers and Stockholders of this bank, were all born, reared, and now reside in this county. **No other Bank in the county is so owned and officered.**

2nd. The earnings of this bank are distributed among men who help to maintain your schools and other public institutions.

3rd. The net profits, earned from your patronage, to this Bank is not sent to Stockholders who live outside this State, or in other Counties of this State, but it is paid to men who live in this County; and the money becomes available, at once, for the use of any man in the County who needs to borrow it.

4th. The Stockholders of this bank do **not** borrow the money of the depositor, to use in furthering their private interests.

5th. The officers of this bank, are men whose conservative and successful conduct of their own affairs, proves their ability to manage the bank's affairs.

6th. The officers of this bank are bonded against dishonesty, and its vault, (**the ONLY steel vault in Crittenden County**] is insured against burglary.

7th Alike all State Banks in Kentucky, this bank is examined by an official from the office of the Secretary of State, but we make no boast that we have been found honest. It is the **Duty** of officials of a bank to see that the affairs of the bank are honestly conducted. We claim no special distinction for having performed our duty.

8th. This bank is **not a United States Depository**. No money is sent from Washington to be deposited in State Banks in Kentucky. Under the Postal Savings Bank law, the Postmaster is permitted to re-deposit in local banks, such **small sums** as have been deposited in the Post office. **Provided**; a bank can be found willing to comply with the requirements of the Government: which are, in substance, that the local bank must first deposit with the Government say, **One Hundred Dollars**, then the Postmaster is permitted to deposit with that bank **seventy-five to ninety dollars**, provided the bank pays the Government **2¼ percent per annum interest.** This Bank pays home depositors **Two** percent on time certificates of Deposits. We do not believe the advertisement of having **"United States Depository"** appended to our sign, would be of enough value to justify the paying of a higher rate of interest to the Government than we pay to home people.

9th. Since the organization of this bank, there has not been projected in this County a single enterprise which was thought for the good of the County, which we have not assisted.

10th. This bank offers you the security of careful, honest and conservative management, added to ample capital for all its needs, and abundant credit for extraordinary needs, combined with liberal terms and courteous treatment, as all who patronize us will testify.

There is no other Bank in Crittenden County that can offer the above reasons for your Patronage.

We solicit your business.

The Farmers Bank of Marion.

WM. FOWLER, Prest. E. J. HAYWARD, Cashier.

Scott's Emulsion

keeps children healthful and happy.

Give them a few drops of this strengthening food-medicine every day and watch them grow.

IT PREVENTS

Croup
Whooping-Cough
Bronchitis
Loss of Flesh

and many other troubles

ALL DRUGGISTS

Crushed by Fat Man.

Morrisville, Pa., Feb. 12.—Frank Meirs, who weighs 400 pounds, fell on George Vanaken, who weighs only 125, while the two were walking along a Morrisville thoroughfare and fractured the shoulder blade of the lighter man. Both men are butchers.

FOR SALE.

A nice and well improved suburban home, containing 12 1-2 acres, 4 room house, barn, good fences and water.

tf. Luther Miller, Marion.

Wears Dress Seventeen Years.

Kansas City, Mo., Feb. 12.—Wearing the same dress in which she was married 17 years ago in Liverpool, England, Mrs. E. E. Newton applied for a divorce in the district court at Kansas City. In her petition she declared that she had had no new clothing since she had made her wedding clothes.

WHY HESITATE?

An Offer That Involves no Money Risk if You Accept It.

We are so positive our remedy will completely relieve constipation, no matter how chronic it may be, that we offer to furnish it free of all cost if it fails.

Constipation is commonly caused by weakness of the nerves and muscles of the large intestine To expect a cure you must tone up and strengthen those organs and restore them to healthier activity.

We want you to try Rexall Orderlies on our guarantee. They are eaten like candy, and are particularly good for children. They seem to act directly on the nerves and muscles of the bowels. They apparently have a neutral action on the other organs. They do not purge or cause other inconvenience. We will refund your money if they do not overcome chronic or habitual constipation and thus aid to relieve the myriads of associate or dependent chronic ailments. Try Rexall Orderlies at our risk. Three sizes, 10c., 25c., and 50cts. Sold only at our store—The Rexall Store.

HAYNES & TAYLOR, Marion, Ky.

AMERICAN BAPTISTS THOUGHT

Window Unveiled in Westminster Abbey 224 Years After Death of Bunyan.

London, Feb. 12.—A memorial window for John Bunyan was unveiled in Westminster Abbey this afternoon, 224 years after his death. The window illustrates scenes from "Pilgrams' Progress." The dedication ceremony was attended by a large gathering of public men and many dignitaries of both the Church and the State.

The inception of the memorial was due to American Baptists, who during the world's Baptist congress, held in London in 1905, commented strongly on the fact that nothing of the kind existed in Westminster Abbey. The British people were stirred to action and started a fund for the purpose of inserting a memorial window in the abbey, America and Great Britain contributing.

Another Marion Boy Making Good.

Gladbrook, Iowa, Feb. 6, 1912.

Mr. S. M. Jenkins,
Marion, Ky.

Dear Sir:—Please change my paper from 1217 High street, Bowling Green, Ky., to Gladbrook, Iowa.

I am assistant agent at Gladbrook for the Chicago & Northwestern railroad.

With best wishes to the Editor and many readers of the Record-Press. I remain,

Yours Truly,
Grandison Johnson.

HAIR HEALTH

If You Have Scalp or Hair Trouble, Accept This Offer.

When we promise your money back for the mere asking if Rexall "93" Hair Tonic does not do as we claim it will, you certainly have no reason for even hesitating to try it. We do not ask you to obligate yourself in any way.

We could not afford to so strongly endorse Rexall "93" Hair Tonic and continue to sell it as we do, if it did not do all we claim. Should our enthusiasm carry us away, and Rexall "93" Hair Tonic not give entire satisfaction to the users, they would lose faith in us and our statements, and in consequence our business prestage would suffer.

Therefore, when we assure you that Rexall "93" Hair Tonic will promptly eradicate dandruff, stimulate hair growth and prevent premature baldness, you may rest assured we know what we are talking about.

We honestly believe that Rexall "93" Hair Tonic will do more than any other human agency toward restoring hair growth and hair health. It is not greasy and will not gum the scalp or hair or cause permanent stain. It is pleasant to use as pure cold water. It comes in two sizes, prices 50 cents and $1.00. Remember, you can obtain it only at our store,—The Rexall Store.

HAYNES & TAYLOR, Marion, Ky.

NOTICE TO SUBSCRIBERS.

It is the publishers' rule now to stop the Crittenden Record-Press when the time paid for has expired. This rule will be strictly adhered to. Every month the list will be revised and all expired subscriptions dropped. It applies to all alike. It is the only way we can conduct the business properly and conform to the requirements of the post-office department. Subscribers wishing not to miss an issue should renew before time expires. If your paper stops, you may know that our books show your time is out. If any mistake is made as will be occasionally—we will thank a subscriber to notify us in order that it may be corrected.

THE CRITTENDEN RECORD-PRESS

CORN WANTED.

Until further notice we will pay 65cts per bu. for Solid dry shucked white corn and 50cts per bu for snapped corn.

tf. Marion Milling Co. inc.

Beautiful Mantels For Sale.

Two new and beautiful oak mantels for sale at wholesale price if taken this week. One with mirror. For information phone 82.

$100 Reward, $100

The readers of this paper will be pleased to learn that there is at least one dreaded disease that science has been able to cure in all its stages, and that is Catarrh. Hall's Catarrh Cure is the only positive cure now known to the medical fraternity. Catarrh being a constitutional disease, requires a constitutional treatment. Hall's Catarrh Cure is taken internally, acting directly upon the blood and mucous surfaces of the system, thereby destroying the foundation of the disease, and giving the patient strength by building up the constitution and assisting nature in doing its work. The proprietors have so much faith in its curative powers that they offer One Hundred Dollars for any case that it fails to cure. Send for list of testimonials.

Address F. J. CHENEY & CO., Toledo, Ohio.
Sold by all Druggists, 75c.
Take Hall's Family Pills for constipation.

Crittenden Record-Press 1912-02-15 seq-2.jpg

The Great Mid-Winter Clearance Sale.

Carnahan Bros & Dodge

For 13 DAYS Beginning SATURDAY, FEBRUARY 10, will share with the public the profits on their entire $12,000.00 stock of High Grade Merchandise

A Big "Clean-up" of Winter Goods.

We cut prices twice a year - Every Year. We do it to clean out the season's stock and make room for Next Season's stock. We make these cut prices represent the Best Values to be had anywhere. Thats all there is to it; And thats enough. Our cut prices are NOW ON.

DRY GOODS.

All Standard Calicos (20 yards to customer)	4c
Hoosier Domestic	5c
Hope Bleach	6 1-2
10-4 Bleach Pepperel sheeting	24
9-4 Bleach Pepperel "	22 1-2
9-4 Brown " "	20cts
25c Bed Ticking	18c
15c Bed Ticking	13c
10, 12 1-2 Shirting	8 1-3c
A Good Shirting	5c
10c Outing	8c
10c Canton Flannel	8c
One Lot Flannel 25, 30c Values Now	15c

DRESS GOODS.

$1. Wool Goods	79c
50c Wool Goods	39c
25c Wool Goods	19c
25cts. Poplin	19c
15c. Suiting	11c

Winter Ginghams.

10 and 12 1-2 values	8c
12 1-2c percales	8c
10c Percales	8c

Blankets, Quilts and Counterpanes at prices that will interest you.

LOOK HERE.

Our Spring Ginghams are Beautiful.

Remember our Embroderies, Flouncings and Band Trimmings are now here, and at the Lowest Prices'

The Shirtwaists we have to Show you are as stylish and nifty as can be found anywhere.

We also have a new and complete line of the daintiest of Muslin Underwear.

Our line of Lace Curtains has never equalled the ones we now have. Anything you want at any price.

BARGAINS.

Thread, 6 spools	25c
10c handkerchief	8c
5c handkerchief	4c
25c Ladies Belt	19c
25c Ladies Collars	15c
15c Ladies Collars	10c
50c Hand bags	39c
One Lot Corsets	25c
One Lot Towels	8c
One Lot Towels	6c
One Lot Flouncing, pr. yd.	10c

Fancy Collars for coats.

50c values	39c
50c Dress Cords	39c
25c. " "	19c

Men's Hats and Caps AT REDUCED PRICES

THE SHIRT SALE.

You Have Waited For.

Elegant plaited bosom coat shirts, cuffs attached $1.00 and

$1.25 values	79c
50c White and Fancy	39c
50c Work Shirt	35c
$1. Night Shirt	79c
50c Night Shirt	39c

Hosiery and Knit Goods

25c Hose	19cts
15c Hose	11cts
10c "	8cts
One Lot Ladies Hose	7cts

Underwear.

$1. values	79c
50c "	39c
25c "	19c

13 days. Begins FEB. 10

Cloaks, Coat Suits

Both in Black and Fancy. For those who have not yet purchased WE have prices unequalled.

$25. Values	$15
$20. Values	$13.50
$15. Values	$9
$10. Values	$6.50
$8.50 Values	$5
$6. Values	$3.75

Children's cloaks go at the same reduction. We have a good assortment with some as cheap as 50cts

Anyone needing a Carpet, Drugget, Matting or Rugs should see us before buying. Our line is good. Our prices right. This is the "Clearance Sale" for more new goods.

Our Mid-Winter Shoe Clearance Sale Now Going On

Our regular Twice-A-Year "CLEAN UP" Sale on Shoes for Everybody is now on at its height and the Values better than ever before. In this great Bargain event, we offer our customers the best Foot-Wear to be had anywhere at greatly reduced prices. **Don't wait until your size is gone. Come early**

LADIES' SHOES. ONE LOT		MEN'S SHOES. ONE LOT	
$3.00 Values	$2.00	$4., $5. Values	$2.50
$2.50 Values	$1.75	$3.50 Values	$2.25
$2.00 Values	$1.45	$3.00 Values	$2.00
$1.50 Values	$1.19	$2.50 Values	$1.75
$1.25 Values	98cents	$2.00 Values	$1.45
A Big Lot	50cents	One Lot, Per Pr.	$1.00

We still have an assortment of Sweaters, Scarfs and etc., which we will close out at a bargain.

Also a large line of Ties, Mufflers, Suspenders and Men's hose from 19c to 50c.

Clothing.

We have a big line of Suits and Overcoats in new and up-to-date styles at the following prices.

$20. Suits	$14
$15. Suits	$12.50
$12.50 Suits	$9.75
$10. Suits	$7.50

We have some odds and ends that we will close out at HALF PRICE

Do not forget the date

We have a large selection of Trunks, Suit Cases, and Traveling Bags from $1.00 to $10.00

We propose that this Sale "Shall break all Records". We expect to make it Bigger, Better, Grander than ever before. REMEMBER THE DATE AND DON'T FAIL TO ATTEND.

Carnahan Bros. & Dodge

"The Home of Low Prices."

MARION, KENTUCKY.

Crittenden Record-Press 1912-02-15 seq-3.jpg

Final Cut Price Sale Now On

All Winter Goods you can buy at a big saving

Shoe Bargains for all people

Embroideries at Cut Prices.

You must take advantage of this sale now or you will let your opportunity get by you.

We have included all Winter Goods, so you can get what you want.

1 Lot $18. suits - - - - - - $11.00
1 Lot $15.00 Suits $10.00
1 Lot $12.50 Suits $7.50
1 Lot $10.00 Suits $7.00
A Big Lot we Will sacrifice at $5.50
Odd pants at 1-3 off

Boys suits and overcoats at unheard of reductions

Ladies suit values $20. for $11. Ladies coats at 1-2 price.

New Spring Ginghans

Real Linen Laces up to 3 in wide, 5c. a yard

Torchon Laces 6 yds. 10cts.

Greatest Values ever given in Marion. See the goods that will Save you money.

YANDELL-GUGENHEIM COMPANY :-: MARION, KENTUCKY.

Crittenden Record-Press
Circultion 4000.

Marion, Ky., Feb, 15, 1912.

S. M. JENKINS.
Owner, Editor and Publisher

Entered as second-class matter February 9th 1878 at the postoffice at Marion, Kentucky, under the Act of Congress of March 3, 1877.

SUBSCRIPTION RATES
$1.50 per year.
75 cents for five months.
20 cents for one month.

ADVERTISING RATES
50c per inch S. C. Foreign Advertising
25c per inch S. C. Home "
Repeated ads one-half rate.
Metal bases only, used for Plates and Electros.
Locals 5c per line
Locals 10c per line in twelve point type
Obituaries 5c per line | Cash
Card of Thanks 5c per line | With
Resolutions of repect 5c per line | Copy

One of the greatest mistakes a man makes is in thinking he isnt going to make any. We all make them.

Nephew of Rev. Escott Honored

The Louisville Times of Friday afternoon, Feb. 9th, contains the following notes of Allan S. Escott, a nephew of Rev. Henry V. Escott of this city.

"Allan S Escott fifteen-year old son of Mr. and Mrs. Jas. Escott, 2514, Longest avenue, was elected unanimously yesterday afternoon by the Boy Scouts of more than twenty troops of this city to be the special personal aide to Gen. Mr. Robert S. S. Baden-Powell, K. C. B., Feb. 22. The election was held after an examination held at the Scout headquarters in the Norton building conducted by Scout Commissioner, H. U. Montague and Field Secretary R. C. McDowell.

Young Escott, who is a member of Dr. H. K. Kellogg's Highland troop, was the unanimous selection of the boys and also of the Scout leaders. He was elected by boys who themselves were selected by their respective Scout masters as the "best Scout" in the particular troop. Dr. Kellogg's troop has been known as one of the most active and efficient and once before was given signal honor when it was accorded first place in the parade held in honor of President Taft when the president visited Louisville. That honor was given because of the efficiency of the troop in drill and parade.

The duties of young Escott will be varied. He will have personal supervision of Gen. Baden-Powell's baggage, will point out the principal buildings, the monuments and other interesting objects in Louisville to him and will see that the distinguished visitor reaches his places of engagement on time. He will be permitted to spend a great deal of the time with the General.

When Gen. Baden-Powell returns to England he will carry with him the impressions made by about twenty boys who in all of the cities visited in this country during his tour, where the "best Scouts" that he met. The honor to young Escott is a notable one for a Boy Scout.

It places him at the head of about 1,000 Scouts in Louisville and among the first twenty in the country.

Lewis Thomas of Mt. Vernon, Ind., the aged father of James Thomas of this city is dangerously ill at his home in Indiana. Mr. James Thomas, his son left for Mt. Vernon Tuesday afternoon to be at his bedside.

MARRIAGES

The friends of Miss Mable Wilson in this city and in Weston, where her father resides were surprised at the intelligence received Tuesday morning that she was married in Princeton, Feb. 12, at the home of Mayor Aiken to Mr. E. W. Simpson of Welch, West Va., with Rev. C. G. Prather, of the M. E Church officiating.

This is the happy consummation of an old love match. Miss Wilson and Mr. Simpson previous to the time that Mr. Simpson went away to take a business course and afterward took a position with a West Va. coal company, were sincerely attached to each other and their marriage is regarded as especially felicitous

Hill—Mountjoy.

This afternoon at Princeton, Ky., Miss Ida Hill of this city and Mr. George R. Mountjoy of Columbus, Ky., will be united in marriage by Rev. C. G. Prather of the M. E. church, South. Immediately after the ceremony they will leave for the groom's home in Hickman county, where he has furnished his house ready to receive his bride. The groom is a wealthy planter, owning a fine farm in that section of Kentucky where to own a farm means a fortune. He is to be congratulated on winning the heart and hand of one of Marion's fairest daughters. Miss Hill was born and reared here and until recently lived here. A few years ago she went to Clinton and resided with her sister, Mrs. Joel P. Deboe, and moved to Columbus when Mr Deboe went in the banking business at that point and she has been a valuable assistant to him in his business affairs, first in the bank and afterwards in his general store, she came home to spend the holidays with her mother, Mrs. Porter Hill and has been here since then arranging the details of her coming wedding. Today at 11 o'clock accompained by her brother, Noble Hill, she will go to Princeton where the bridegroom and his brother as best man will be awaiting her and where the ceremony will take place probably at the Methodist parsonage. Her brother will return home from Princeton.

Friday's Clinton Gazette says: Invitations have been issued for the marriage of Mr. George Rexford Mountjoy and Miss Ida Hill, the wedding to take place on next Thursday at Princeton, Ky. Miss Hill has made her home in Columbus for several years with her sister, Mrs. Joel Deboe, and has had many admirers. She is a very charming young woman and we congratulate our young friend, Mr. Mountjoy, on winning her heart and hand.

Judge Barkley of Paducah.

Continued from First Page

gaged in furthering his interests.

This announcement will come as a pleasing message to his many friends in the First district in every county of which he is well known and the fact that he is first to announce added to his own popularity, form a combinations that will make him a formidable candidate forthe high honor which is to be given to some First district man. While Judge Barkley is perhaps as well known in the district as any man in it, something of him as a man, as well as an outline of his public life, will be of unmistakable interest to the people of the district before whom he places his claim.

Allen W. Barkley was born in Graves Co., Ky., Nov. 24, 1877, in which county he remained until he was 15 years of age when they moved to Clinton, Ky., where young Barkley, already giving evidence of an ambitious nature, coupled with a studiousness most commendable, entered Marvin college after preparation in the common schools, from which institution of learning he graduated with high honors in 1897.

It is but fair to him in this instance to speak of the Spartan-like efforts put forth by the poor but ambitious young man to gain an education and render himself prepared for the battle of life, in which he was to play an important part. Being without funds to pay his way through college, he accepted a position demanding manual labor about the school building in payment for which he was given his tuition.

Thus he spent four years of his life mingling study with labor, and finally by his own ability, finished, first, in his class. After receiving his diploma, he taught school for a year in the college and in the following year came to Paducah where he entered the law office of Hon. Chas. K. Wheeler and began the study of law, later continuing his studies under Hon. John K. Hendrick. While a law student he secured the position of official court reporter and from the funds thus gained he was able to continue his studies.

He was admitted to the bar in 1901.

In 1905 he was honored by the people of McCracken county by being elected county attorney serving the four years of his term of his office in a manner which strengthed the confidence had in him by the people and proving himself an official faithful to every duty.

In 1909 he was again honored by the people of McCracken county by being elected to the office of county judge, which office, although an exacting one he filled in a manner characteristic of his close attention to every duty and fidelity to the people.

Judge Barkley is a Democrat of the desirable make. In every campaign he has always given his best talents to the interests of his party and in the last presdential and state campaigns he was especially active in making speeches in every county in the First district and otherwise using his best efforts for the party's success.

Judge Barkley is a gitted speaker and is called on for an address at nearly all the public meetings in the district.

While it is a little early for him to outline his position on those issues in which the people are directly interested, he will at an early date, state specifically his stand upon every public issue and generally outline his position on matters of which it will be essential to speak.

He favors the primary plan of nomination and will so express at the proper time.

Judge Barkley is well known in each of the thirteen counties of the district and has a strong following in each. He entered the race under conditions that are most favorable to his success and that he will prove a strong candidate in the contest ahead, is generally conceded.

SEE OUR Sheet Music Dept.

"Fohs" has the Goods and Sells them for less

WATCH OUR Windows

Willful Waste Makes Woeful Want.

We do not want you to waste anything and the way to keep from wasteing is to save. YOU can Save now by taking advantage of these prices.

The prices made here are not fictitious, but real and you'll find the goods too.

Just Half Price.

One lot suits just one or two of a kind, $20 suit for $10. $16.50 for 8.25 $15. suit for 7.50, $12.50 for 6.25.

Some others $16.50 for 10. and $12.50 for 8. and $10. suit $7.

Now these are here and at the above prices, too. These prices continue while these lots last.

Wide Embroideries, Narrow Embroideries Narrow and wide bands.

The nicest and cheapest ever shown in the County. We are ready to prove this with the goods. Make us do so.

Suits and odd Pants

Boys suits for less money than found elsewhere of like quality. Extra pants for men and boys, one lot $4.50, 4, & $3. pants for only $2. while the lot lasts. Come quickly.

New Ginghams

The prettiest line of New Ginghams Only 10 cents per yard. Now is the time to buy them. Make them up later if you prefer.

Good Shoes.

We can show much better than we can tell you. Then come and let us show you. When you see the shoes you will be satisfied with the price, for we want it to be to your interest as well as ours.

Warner's Rust Proof Corsets, Sizes 18 to 32, price $1 to $2 | **Every Pair Guaranteed** | **TAYLOR & CANNAN**

PERSONALS

Fine granulated sugar 15 lbs for $1.00. TOLLEY.

Mr. Jack Butler and wife of Atchinson, Kan. but former residents of Marion arrived, here last Friday.

Mr. Bert Adams of Calvert City arrived Wednesday and is the guest of Mr. and Mrs. Lawrence Schisley.

Those who have tried Mothers bread always call for it afterward. We never lose a customer on it Babb.

Senator Deboe left Monday for Paducah on a business trip and his absence extended over to Wednesday.

Miss Mable Wilson went to Princeton on the 11 o'clock train Monday for "a weeks visit to friends."

Fine granulated sugar, 15 lbs. for $1.00. TOLLEY.

Mr. and Mrs. James Brown of Earlington who have been guests of their grandmother, Mrs. Frisbee went to Sturgis last week for a visit to relatives.

Mrs. Sarah Elder whose farm is one mile from town left Saturday for a visit to her two daughters, Mesdames Berio, and Hopwood, who reside near Sturgis.

Mrs. James Lowery of Fredonia, who was in the city Monday the guest of J. W. Goodloe and family, left for home Tuesday.

ALL WORK GUARANTEED

F. W. NUNN

DENTIST

TEL. | OFFICE 50 M. RES. 59 R. | PRESS BUILDING.

Mrs. Bennie Spence of Providence arrived in Marion to visit the samily of her father, G. B. Johnson some members of which are ill of pneumonia.

Mother's Bread fresh from the oven daily. Babb.

Mrs. Della Stevens (nee Kevil) left last week for Smithfield N. C. at the request of her niece, Mrs. Willis Austin who has an afflicted child. She will be absent perhaps over a month.

FOR SALE. Brown Leghorn S. C. Cockerals and Cocks.
W. W. Rice
R F D 2, Marion, Ky.

Grant Bugg and wife of Fredonia, who spent several days here the guests of relatives, left for their home Tuesday. Mr. Bugg is one of the executors of Rev. J. S. Henry's estate.

Busches poultry laying tonic, poultry and stock food sold under a positive guarantee by Wilborn Grocery Co.

Claude Guess left last week for Missouri to visit his wife parents, Mr. and Mrs. W. I. Nunn. He and his brother, Eb Guess, have disposed of their shop here and are now looking for new locations.

Fresh Oysters, Pickles and Crackers. Babb.

Mrs. Ella Harman of Lola passed through Marion Thursday on her way to a sanitarium in Paducah. Dr. Hayden of Salem, her physician will meet her in Paducah where she will be treated.

Mrs. J. Bryant Nunn of Anniston, Mo. who visited her parents, Mr. and Mrs. Horace Williamson and the parents of her husband, Mr. and Mrs. Wm. Otho Nunn, have returned to their home in Missouri.

Mr. C. S. Nunn, who went to Frankfort last week to visit his parents, Judge and Mrs. T. J. Nunn and also attended the wedding of his sister, Miss Virginia Nunn to Mr. George Eady at Louisville Monday, returned home Tuesday morning.

The Guaranteed Poultry Laying-tonic at Wilborn's Grocery makes hens lay any time you want them to do so. Try it.

Mrs. J. H. Price of Marion went to Repton Saturday to spend several days with the family of her cousin, Mr. Gus Summerville. Mr. Price will remove his family to his farm near Levias in a few days.

Mr. and Mrs. C. E. Ratcliff and little son who have resided in Crittenden Co., for the past three years, while Mr. Ratcliff filled the position of Supt. of Ftanklin mines, returned last week to their home which they fondly name "modern, musical" Muncie.

Mr. and Mrs. Robt Elder of Cour de Laine, Id., who have been guests of Mr. and Mrs. R. F. Haynes and other friends returned to their home Thursday. Mr. Elder is an atty-at-law in Id. but was formerly a Marion boy and his western bride was accorded a hearty welcome.

Mrs. Miles Flanary and her charming little daughter Virginia left Thursday for Frankfort to spend two month with Mrs. Flanary's parents, Judge and Mrs. T. J. Nunn of the Court of Appeals. A multitude of friends here wish them a most pleasant sojourn in Kentneky's capital.

J. L. Stewart, photographer, will give one 11x14 large picture for one dollar extra on all cabinet size picture or larger per dozen. These are genuine photographs of yourself. I have just received the nicest and most up-to-date mountings the market affords. Don't let this opportunity pass. It holds good until March 1st, 1912.

Announcements reading as follows have been received in the city:—

Dr. and Mrs. Chas. Cummins Hunt announce the marriage of their daughter Nancy Thurber to Mr. Robert Wyncoop Hill, on Wednesday, the seventeenth of February, 1912, Dixon, Illinois

At home after the first of March, 3710 East John street, Denny Blain park, Seattle, Washington.

News reaches us that Mr. Joe Wright, stock dealer, of Hampton while in Alabama a short time ago on his return to Hampton developed a serious case of small-pox although he has no knowledge of having come in contact with that malignant disease. The community is taking every precaution to check the spread of the contagion and the Hampton school is dismissed.

ForSale.

Thirty head of fine South Down Ewes. Will let lambs go free. Also 14 head of hogs that will average 65 pounds.
A. R. HUGHES, Marion, Ky.
R. F. D. No. 4.
f8-3ts.

Miss Spencer to Wed.

The Rev. L. O. Spencer and Mrs. Spencer have announced the engagement of their daughter, Miss Frances Clement Spencer, to Mr. W. M. Ponder, of Walnut Ridge, Ark. The marriage will take place in the spring, the exact date not having been set. The bride-elect is one of Elizabethtown's most popular girls and is well known in Kentucky. Mr. Ponder is a young attorney and bank president of Walnut Ridge. The news of the engagement was received with universal interest.—Elizabethtown Telegram.

Portraits Enlarged

To all who are interested in Portrait work. I wish to say I represent one of the best houses in the U. S. If you have a picture you want enlarged please give me a trial. Satisfaction guaranteed. If I fail to see you, drop me a card and I will call on you at once. Remember I am a home man and here to stay.
U. G. Hughes, f 15 4
Marion, Ky.

DR. BELL'S ANTI-PAIN
For Internal and External Pains.

W. O. W.

Special Meeting.

Monday night, Feb. 19, there will be a SPECIAL MEETING of Rosewood Camp W. O. W. at the Odd Fellows Hall.

There are five or six candidates to be initiated into the order, and it is desired that all "choppers" be present and assist in the work. Members of neighboring Camps are especially invited to attend.

Robt. E. Wilborn, C. C.
Forest B. Heath, Clerk.

G. R. Easley—Miss Marie Ramage

On Wednesday evening, Feb. 7, 1912, just as the town clock was striking seven, at the home of Mr. and Mrs. Sam Ramage, Mr. R. G. Easley and Miss Marie Ramage were united in marriage; Rev. M. E. Miller of the Baptist church officiating. The house was filled with their friends, who brought them many nice presents.

On Thursday Mr. and Mrs. Easly gave a fine dinner to their son and their new daughter-in-law, to which there were invited quite a number of their friends, some thing more than thirty friends with them. At the table with the bride and groom were: Mr and Mrs. Ramage, father and mother of the bride, and Mr. and Mrs. Easley, father and mother of the groom, Mr. Fred Moore and Miss Henri Easley who were the attendants at the marriage, and Rev. and Mrs. M. E. Miller, besides these there were two other tables served. All these joined in pronouncing Mrs. Easley an expert in arranging a wedding dinner.

Dr. Bell's Pine-Tar-Honey
For Coughs and Colds.

The Strongest Agency — Established 1902

BOURLAND & HAYNES
Fire and Casualty Insurance

Do Not Experiment. Place your Insurance in an Established Agency.

Phone No. 32 — Marion, Ky.

Crittenden Record-Press 1912-02-15 seq-5.jpg

DEEDS RECORDED

Mrs. Nannie E. Griffiin and John Griffin to E. M. and Lizzie Dalton, one house and lot in Dycusburg, $600.50.

R. B., and F. E. Rushing to Novella Rushing ¾ acre in Mexice, $15.00.

H. B. Balmear to John H. Conyer 16¾ acres, $125.00.

J. W. and Fannie Brazier to C. E., C. G. and Mallie Daughtery 85 acres, $900.00.

D. S. F. Crider to A. M. and Mary Alice Paris 10¼ acres, $400.

R. H. and M. V. Kemp to J. W. Kemp 19 acres, $145.00.

T. H. Williams and wife to W. W. Williams 2 acres exchange of property.

J. M. and E. C. McChesney to J. A. Nation, lot in Marion, $200.

Jas. H. Brewster and wife to Jas. L. LaRue 170 acres $1250.00.

Arthur A. Avitts and wife to Jessie W. Gahagan lot in Weston $50.00.

R. A. Crowell to J. W. Gahagan 2¼ acres, $100.00.

John L. Reed and wife to Sandy Baker, lots 4, 6, 8, and 10, in block "B," Reed's addition, to Marion, $300.00.

J. W. Blue and C. S. Nunn to A. J. Baker & J H Mayes parcel of ground in Marion, $750.

Mattie Wheeler Brantly to Samuel H. Ramage house and lot in Morion $1175.

Cora Cluck to Ira Travis tract of land, $650.

O. V. Fox to W. R. Spence tract of land $800.

Morton's Bk & Trust Co. to S. R. Grimes tract of land 284 acres $1 and valuable considerations.

J. P. Hunt to O. L. Clark 75 acres $325.

Here is a message of hope and good cheer from Mrs. C. J. Martin, Boone Mill, Va., who is the mother of eighteen children. Mrs. Martin was cured of stomach trouble and constipation by Chamberlain's Tablets after five years of suffering, and now recommends these tablets to the public. Sold by J. H. Orme.

From Far-away New Mexico.

Clovis, N. M., Feb. 5, 1612.
Mr. S. M. Jenkins,
Marion, Ky.

Dear Sir and friend:—You may just keep your paper coming. You will find enclosed, check for $2.00, which I hope will entitle me to get the dear old "Press" for a couple more years.

Yours Truly
W. A. Davidson.

A TEXAS WONDER

The Texas Wonder cures kidney and bladder Troubles, removing gravel, cures diabetes, weak and lame backs, rheumatism and all irregularities of the kidneys and bladder in both men and women. Regulates bladder troubles in children. If not sold by your druggist, will be sent by mail on receipt of $1.00. One small bottle is two months' treatment, and seldom fails to perfect a cure. Send for testimonials from this and other states. Dr. E. W. Hall, 2926 Olive street, St. Louis, Mo. Sold by druggists.

COUPLED GAS PIPES

William C. Johnson Admits The Unauthorized Use of Gas And Gets Jail Sentence.

William C. Johnson, 2405 Dumesnil street, was tried in the Criminal Court on a charge of grand larceny, which consisted of coupling pipes and using gas without a meter, and found guilty of a misdemeanor charge and given three months in jail by the jury. The Louisville Gas Company charged that Johnson had been using gas from their pipes for two years without their knowledge.

L. L. Cadwaller, superintendent of distribution of gas for the company, stated that the meter was taken out in 1909 and that Johnson used pieces of pipe for coupling the supply pipe to the pipe through the house. He said when he went into the house to examine matters some time ago the connecting pipes were on the floor and that he applied them and found that perfect connection would be made.

Johnson on the stand admitted that he couple the pipes and used the gas. He said the meter was taken out over two years ago and he coupled the pipes because the supply pipe leaked, not having any tap on. He said he did not think he used over thirty cents worth of gas a month, as the flow was imperfect.—Louisville Times.

WILLIAMS' KIDNEY PILLS.

Have you overworked your nervous system and caused trouble with your kidneys and bladder? Have pains in loins, side, back and bladder? Have you a flabby appearance of the face, and under the eyes? A frequent desire to pass urine? If so, Williams' Kidney Pills will cure you—Druggist Price 50 cents.—Williams M'f'g. Co., Cleveland, Ohio. Sold only by J. H. Orme, Marion Ky.

Husband Didn't Bathe, Wife Gets Divorce

Muncie, Ind., Feb. 12.—Judge Frank S. Ellis decided that failure on the part of a husband or wife to take a bath at reasonable intervals constitutes "cruel and inhuman treatment" within the statutory meaning. Mrs. Josie Carter, in suing for divorce, said that in the two years of their married life her husband had never, to her knowledge, indulged in a bath. Judge Ellis said that, in his opinion, bathing should be regarded as a necessity, and so awarded judgment to the wife.

The Daily Courier Journal During February at half rate. $3.00, less than one cent a day. Every week day for 1 year. 313 copies for $3.00.
The Crittenden Record-Press.

Fine granuiated sugar, 15 lbs. for $1.00. TOLLEY.

WHAT NEXT?

A MACHINE FOR WRITING SHORTHAND.

The largest manufacturing plant in the city of Owensboro, Ky., is that of the Universal Stenotype Company, which is making a machine known as the "Stenotype," which is destined to revolutionize office correspondence and will to a large degree eliminate shorthand in the business offices of this country.

With it speech can be recorded at a very great speed, and its work is so legible that any person who learns to operate the machine, can read the writing of all other Stenotype operators with ease, a thing which cannot be done with shorthand. One machine operator can take sufficient dictation to keep three typists busy.

The machine will be introduced to the business world through the commercial schools, where it will be taught in connection with typewriting and kindred subjects. It is much easier to learn than stenography and the severest tests have proven it to be more accurate. It will open up an entirely new and profitable vocation for intelligent young men and women everywhere. The manufacturers have contracted with Lockyear's Business College, of Evansville, Ind., to teach the use of the machine to students from this county, and this college has opened a department of Stenotoypy under a competent teacher, and Stenotype operator. This school occupies its own new college building, which is equipped with the most modern furniture and appliances. Boards its students for $2 a week. Has strong courses in Bookkeeping, Shorthand and Typewriting. And enjoys a large patronage of intelligent young people from several states. Lockyear's Business College will be glad to give you full particulars concerning either course desired if you will write them to-day.

If you don't sleep well at night, are nervous and low-spirited, you need a system purifier. HERBINE is a powerful liver stimulant and cleansing medicine. It quiets the nerves, promotes energy and cheerfulness. Price 50c. Sold by J. H. Orme.

TO THE FARMERS

I am paying $8 per ton for good dry tobacco stalks, beginning Dec. 15th, if delivered to me every Friday and Saturday in bundles at Marion, Ky. A. J. DUVAL.

SEVEN YEARS OF MISERY

How Mrs. Bethune was Restored to Health by Lydia E. Pinkham's Vegetable Compound.

Sikeston, Mo. — "For seven years I suffered everything. I was in bed for four or five days at a time every month, and so weak I could hardly walk. I had cramps, backache and headache, and was so nervous and weak that I dreaded to see anyone or have anyone move in the room. The doctors gave me medicine to ease me at those times, and said that I ought to have an operation. I would not listen to that, and when a friend of my husband's told him about Lydia E. Pinkham's Vegetable Compound and what it had done for his wife, I was willing to take it. Now I look the picture of health and feel like it, too. I can do all my own housework, work in the garden and entertain company and enjoy them, and can walk as far as any ordinary woman, any day in the week. I wish I could talk to every suffering woman and girl, and tell them what Lydia E. Pinkham's Vegetable Compound has done for me."—Mrs. DEMA BETHUNE, Sikeston, Mo.

Remember, the remedy which did this was Lydia E. Pinkham's Vegetable Compound.

It has helped thousands of women who have been troubled with displacements, inflammation, ulceration, tumors, irregularities, periodic pains, backache, that bearing down feeling, indigestion, and nervous prostration, after all other means have failed. Why don't you try it?

"SCRAPS".

—Art collectors consider Spain a lucrative field for their operations.

—In 1911 there were 479 people burned to death in Greater New York.

—The lighthouse service of the United States costs $7,000,000 per annum.

—Italy announces to the world that its war chest now contains $100,000,000.

—In Cuba at the mill raw sugar bring 4 1-2 cents a pound, the highest price in twenty years.

—Austria is preparing to send a band of scientists, each a specialist, to explore the South Pole.

—The manufacture of tobacco in South Africa has gone ahead of all other manufacturing industries.

—In India tnd Burma the loss of cattle due to wild animals is very great, tigers and leopards doing most of the mischief.

—There are still afloat under the stars and stripes some thirty or forty of the old-fashioned vessels known as "square riggers."

—After two years' test the glass pavement at Lyons, France has proven a failure. At the end of that time the blocks were found broken.

—A Missouri exchange has an obituary commencing: "Again, with sorrow, we are called upon to announce the sad death of little Marry Higgins."

—Rubber, next to coffee, is Brazil's leading export. About 30 per cent. of the total exports is rubber, while coffee constitutes about 43 per cent.

—Victor Falls, the great natural wonder of Africa, is called by the natives, "The Smoke That Sounds," and by the Arabs, "The End of the World."

—In Berlin no ash or garbage barrels are allowed on the streets. They must be kept out of sight till a tightly-covered wagon calls, when they are hurriedly emptied.

—The needs of a Japanese soldier are few. Give him a handful of rice and another handful of dried fish, and for the next twenty-four hours he is ready for any emergency.

—A sound producing machine has been invented for use with moving pictures. It imitates the sound of storms, whistles, hoofbeats, breaking glass, and so on—about fifty sounds in all.

—For wealth and beauty St. Isaac's cathedral at St. Petersburg, Russia, will compare favorably with any structure in the world. It has scores and scores of immense marble pillars on its four sides, while the beautiful green malachite columns within are each worth a king's ransom. The prime cost of the building was $12,000,000.

Simplicity Isn't Rudeness.

In seeking the simple life you must cast off the artificialities of life, but you need not abandon its refinements There is nothing complex or complicating about culture A stable and a bathroom are not inherently incompatible.—From "The Richer Life," by W A. Dyer.

A Beautiful Woman

Must have a beautiful skin. Dr. Bell's Antiseptic Salve removes pimples, black heads, chaps, and roughness, leaving the skin smooth. Try it on our guarantee.

Help Wanted

For that cough. Get a bottle of Dr. Bell's Pine-Tar-Honey. It is the best.

A Letter From Bud Brantley.

Dresden, Kan., Jan. 22, 1912.
Mr. S. M. Jenkins,

Dear Sir and Old Friend:—You will please find enclosed check for the dear old Press. We watch for it and it comes every Saturday. Wishing you and all my friends a happy and prosperous new year. I am

Yours Truly,
W. D. Brantley.

All Skin Troules

Are overcome by using Dr. Bell's Antiseptic Salve. It is as pleasant to use as pure cream and is guaranteed to give satisfaction. 25 cents a box.

COUNTY UNIT BILL IS A JUICY LEMON

Say Some of The Wise Ones on The Inside.

Has the legislature handed the County Unit advocates a lemon? That is the question subsequent events only will evidence, but there is a great host of men, some wise in the law, and others unversed who think, and contend that it did.

These folks say the measure passed by the senate yesterday is unconstitutional; that many of the men who voted for it knew it was; that some of the leaders of the party saw an opportunity to indulge in a little hoodwink, and they did it. These same men say all the wrangle and arguments the big men in the party turned loose were released for a purpose,—there is joker in the bill and it is hoped won't be disclosed yet a while.

That feature of the law that renders it unconstitutional, it is claimed is the provision in the act that provides that if the majority of the precints of a county vote for prohibition, the entire county must eliminate the liquor traffic, yet, on the other hand, provides that in the event a majority of the precincts vote wet, those that voted "dry" shall be "dry."

This feature of the bill, it is claimed is not fair, as it gives the local option folk an advantage, and it is contended an appeal to the courts will so prove.

Some of the best lawyers in Paducah today gave it as their opinion that the bill is unconstitutional, notwithstanding the fact some of the best attorneys in the state contend that it is.—Paducah Sun.

This is the season of the year when mothers feel very much concerned over the frequent colds contracted by their children, and have abundant reason for it as every cold weakens the lungs, lowers the vitality and paves the way for the more serious diseases that so often follow, Chamberlain's Cough Remedy is famous for its cures, and is pleasant and safe to take. For sale by J. H. Orme.

Illinois Central Railroad

MARDI GRAS
NEW ORLEANS
FEBRUARY 15 to 20

Tickets, reservations, train time, dates of sale and specific fares from your station, may be had of your local Ticket Agent. G. A. Bower, G. P. A., Memphis, Tenn.

Illinois Central Railroad

Weary Feet.

I wonder how many people who suffer tortures with their feet in hot weather, agonies of aching, burning, swelling and extreme tenderness, know that a raw potato, peeled and cut in half and well rubbed over them every night and morning will cure the trouble? Or, failing that, a good daily soaking in strong cold tea? Or that the worst soft corns will yield to a treatment of salt—ordinary salt applied night and morning?

Asthma! Asthma!

POPHAM'S ASTHMA REMEDY.

gives instant relief and an absolute cure in all cases of Asthma, Bronchitis and Hay Fever. Sold by druggists; mail on receipt of price $1.00. Trial Package by mail 10 cents.
Williams M'f'g., Co., Props. Cleveland, Ohio. Sold only by J. H. Orme

---

Must Have It.

Iron Hill, Ky., Jan. 30, 1912.
Mr. S. M. Jenkins:—

Inclosed find check for $1.00 for which please send the Record-Press right on for we can't do without it in our home.

Yours,
G. D. Kemp.

Why seek better? Stick to the old time tried, and fire tested Metcalfe laundry.

Roy Gilbert.

Poultry Sale.

On account of my church work will close out all my stock, composed of fine lot White Wyandott and Buff Orphington chickens and Indian Runner ducks all of best stock on the market. Also 1 Ideal incubator good as new. Satisfaction to all.

f 1-7t. p. Eld. C. T. Clarke,
P. O. Box 327 Blackford, Ky.

Got Any?

The fall of the year always lays a special strain upon the nation's financial resources. For not only is there the money needed to move the crops, but also those great rolls of bills which prudent men, in putting away their light clothing, do not forget to forget in the pockets thereof, in order that they may come joyfully to light next summer.—Puck.

STOP THAT DANDRUFF

before it kills your hair. You know dandruff is a germ disease and it leads slowly and surely to baldness and there is only one way to cure dandruff and that is to kill the germ that causes the trouble.

Greasy salves will never do this. ZEMO and ZEMO SOAP kills the germ and are guaranteed to cure dandruff, itching scalp and all other germ diseases of the skin and scalp.

ZEMO and ZEMO SOAP are the true scientific remedies for these afflictions. To show our faith in ZEMO and ZEMO SOAP we have instructed the druggist selling them to refund your money if you are not satisfied with the results from the very first bottle and the first cake of soap.

We can afford to make this offer because one bottle of Zemo and one cake of soap are sufficient to show their healing qualities and if used according to directions, they will affect a permanent cure.

Sold by druggists everywhere and in Marion by Haynes & Taylor. 3

From J. J. Alexander.

Roseburg, Ore., Jan. 25, 1912.
Mr. S. M. Jenkins
Marion, Ky.

Dear Sir:—Enclosed find $1.00 for which please send me your valuable paper for the year 1912, for I am glad to get it and hear from my many friends in old Kentucky.

I am all O. K. We are having lots of rain, but no cold weath in our part. We have a climate in this part of the co try,—is more adapted to fr growing and truck patches th farming. Work is plentiful he during the spring and summ months, but rather dull durin the rainy season. Wages a from $2.25 to $3.00 a day for single hand.

Roseburg has 7,000 inhabitan and is situated on the Umpq river, and has one railroad, a is a division.

Hoping the press and my ma friends much success, I c close.—J. J. Alexander.

Sore Lungs and a Dry Hacking Cough can be relieved by using

Ballard's Horehound Syrup

Its effect in the lungs is soothing and healing, very gratifying to those who are racked by a painful cough. Relieves tightness, loosens phlegm, clears the voice of hoarseness and quiets all irritated conditions, so that the sleep is no longer disturbed at night.

Price 25c, 50c and $1.00.

Buy the $1.00 size. It contains five times as much as the 25c size, and you get with each bottle a Dr. Herrich's Red Pepper Porous Plaster for the chest.

JamesF.Ballard,Prop. St.Louis,Mo.

Stephens Eye Salve is a healing ointment for Sore Eyes.

SOLD AND RECOMMENDED BY

J. H. ORME.

Spaced Out Too Much.

A judge, in remanding a crimi called him a scoundrel. The pri er replied: "Sir, I am not as b scoundrel as your honor—" here culprit stopped, but finally add "takes me to be." "Put your w closer together," said the judge

---

HOTEL EMPIRE

Broadway, at 63rd Street
New York City

In the Very Centre of Everyth

All cars and 5th Avenue b es pass Hotel.

Subway and Elevated R stations one minute.

Five minutes walk to thea and shops.

50 Rooms,	Detached Bath,		$1.00 per
100 "	"	"	1.50
25 "	with Bath		1.50
100 "	"		2.00
100 "	"		2.50
Suites with Bath			3.50 and

Send for Free Guide to City.

W. Johnson Quinn, Prop.

For Sale.

My driving horse 10 years and is a splendid driver. sell at reasonable price.

tf W. N. RUSSE

DR. BELL'S ANTI-PA
For Internal and External Pain

WE COULDN'T TELL YOU IN A WEEK EVERY ARTICLE WE HAVE IN OUR STORE.

REMEMBER JUST THIS:
IF IT'S HARDWARE WE HAVE IT.

WE GIVE FULL WEIGHT, FULL MEASURE AND A FAIR PRICE.

WE WANT TO SEE YOU IN OUR STORE MORE THAN ONCE.

OLIVE & WALKER
PHONE 142.

Entire Sullivan Pool Sold.

The Sullivan Farmer's Warehouse Co. has been very busy the past three weeks having the Sullivan Tobacco Co. the pool which consisted of [illegible] lbs. Mr. H. C. Newgrader reports 130,000 lbs days run and the following ries and graded as follows: ing & Robinson leaf 10, trash 3.
and Joice, leaf 8 7 3.
Martin 9 8 3
Brown, leaf 10 lugs 9
y DeHaven 8 6 3
Dehaven 9 8 3
en and Seymore 9 8 3
Brantley, 9 8 3
Gore leaf 8 7, trash 3
Hughes 9 long leaf lugs 7 3
Mattingly 7 6 3
Black leaf 9 8 3
Wallace 8 7 3
on & Bean 10 9 8
Murphy 9 7 3
Phillips 9 8 4
Mattingly 8 7 3
& Cain 9 8 4
mack & Brown 10 9 4
rt Joyce 8 6 3
Wells 8 7 3
Edpings 9 8 4
& Tutt 10 9 3
sm & McKinley 10 9 8
er Mattingly 8 6 3
Brinkley 10 9 4
Merton 10 9 4
Wallace 10 9 4
Cutsinger 9 8 3
Vaughn 9 8
Thurman 9 8 3
Sullivan 9 8 3
mack & Coffman 10 9 4
tt and Curry 10 9 8
gan & Truitt 9 8 3
cKinley 9 9 4
ughes 7 9 3
Mayes 10 9 4
ngly & Hazel 8 7 3
& Davis 9 8 3
impson 10 8 4
kinner 9 8 3
ce & Merritt 9 8 3
e Shields 8 6 3
urphy 8 7 3
Henry Yarborough 8 7 3
R P Wallace 8 7 3
Harland Crowell 9 8 3
Hammack & Hill 10 8 4
Harry Walker 9 8 3
Jonas Green 9 7 3
J M Crider 10 9 3
Omer & Townsend 9 7 3
W T Omer leaf 8 7 3
Crowell and Ringo 7 6 3
B F Walker 9 7 3
S W Collins 8 7 3
S S Dial 9 7 3

Interesting Facts Regarding the Laboratory of the Chamberlain Medicine Co, Des Moines, Iowa.

A person purchasing a bottle of Chamberlain's Cough Remedy has no conception of the magnitude of the laboratory where this medicine is manufactured. The machinery and apparatus used in its preparation was designed especially for the purpose and cost several thousand dollars. Europe, South America and the United States supply various ingredients of this remedy, and only the highest obtainable quality is used. No pains or expense has been spared in making it as nearly perfect as possible.

A force of helpers representing homes enough to populate an average Iowa town are regularly employed at the plant of the Chamberlain Medicine Company at Des Moines, Iowa. The printing department, which is usually overlooked in calculating the expense of a business of this kind, ranks as one of the best in the State, and is thoroughly equipped with automatic presses and folders of the latest improved type. Here enough print paper is used in one year to spread over ten farms of 160 acres each, upon which is printed advertising matter, directions and labels in twenty-eight different languages and dialects. Enough lumber is used in making the cases in which the medicines are shipped to build an eight room house on each of these ten farms every three months. The bottles used by this firm every year, which are filled by machinery at the rate of 2,000 per hour, if placed end to end would reach across the United States seven times or almost encircle the globe.

ARMERS HOME HOTEL

AT THE
J. N. WOODS, RESIDENCE
IN STREET. - - - MARION. KY.
NEXT DOOR TO THE GILL HOTEL

J. C. SPEES AND R. R. BOYD
PROPRIETORS

Spees formerly kept a restaurant here and is known to everyone would appreciate a call from all friends.

CROUP ENDS LIFE

Many Children Die of Croup Every Year Before a Doctor Can be Summoned.

Parents of children should be prepared at all times for a spasm of croup.

Keep in the house a remedy that will give instant relief and keep the child from choking until the arrival of the physician.

Get a 50 cent bottle of HYOMEI today and in case of an attack of croup pour 20 drops into a kitchen bowl of boiling water. Hold the child's head over the bowl so that it can breathe the soothing, penetrating vapor that arises. In the meantime send for a physician.

This treatment has saved the lives of many children and is a precaution that all parents should promptly take. HYOMEI is sold by Haynes & Taylor and druggists everywhere and is guaranteed for croup, catarrh, asthma and bronchitis. F1-15

How Ollie Got a Berth.

Ollie James, Senator-elect from Kentucky, is a big man—big all over, beginning with his feet and ending with his head, excepting his supply of hair, which is nil, says the Washington correspondence in the New York World. A conservative estimate of Mr. James' weight by a thin man would be 300 and by a fat man at a trifle more than 375.

After the Kentucky Legislature elected Mr. James to the Senate a few week ago he hurried back to Washington, where he now serving as a Representative from the Bluegrass country. He bought his railroad ticket and delayed the purchase of a sleeping car berth until he got on the train.

The conductor gave him a shock by showing him the diagram with only one empty berth and that an upper. Mr. James is not built on architectural lines adoptable to an upper berth, and even in the lower he holds an overflow meeting in the aisle. He took the upper and worked on the sympathies of the conductor and porter by the most expeditious means. They canvassed the car and could find no man agreeable to switch from a lower to an upper. Mr. James took up the quest himself, and in the smoking compartment offered $5 for a lower. No takers.

When bedtime came Mr. James walked slowly into the car and sat down in his section disconsolate. A dapper little man, weight about 115, took a seat opposite him. He was the owner of the lower berth in that section.

The porter came to make up the berths. When he lowered the top shelf Ollie tested the chains with his hands and sounded the platform. He shock his head doubtfully.

"Hope she holds," he soliloquized. "The last time I got into one of these darned uppers she fell through with me and broke a man's leg in the berth below."

Ollie got the lower. -Exchange.

Asthma

Is a distressing disease. Dr. Bell's Pine-Tar-Honey relieves almost instantly. We guarantee it to give satisfaction.

If you have dizzy spells, attacks of momentary blindness, with ringing noises in the ears it is an unfailing sign of a torpid liver; a condition which brings on some serious sickness, if neglected. HERBINE is a powerful liver tonic. It puts strength and activity into the liver, purifies the bowels and restores a feeling of health, vigor and cheerfulness. Price 50 cents. Sold by Jas. H. Orme.

NOTICE.

To all who have dry tobacco stalkes to sell in bundles, will notify me at my place of business, about the amount and when you will have same ready to deliver, and I will let you know what dates to bring them in. See my ad in the Crittenden Record-Press.

A. J. DUVALL,
Marion, Ky.

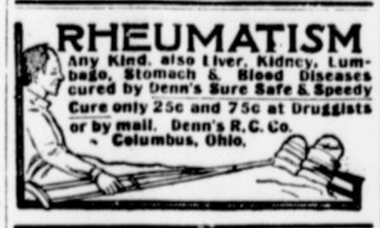

All who are indebted to the Crittenden County Farmers Union Produce Exchange are hereby notified to settle with C. R. Newcom at once. All such claims not settled within the next ten days will be placed in the hands of an attorney.

LOOK! LOOK!

India Runners Duck eggs at $1.00 per 15.

S. C. R. I. Reds and W. P. Rock eggs at $1.00 per 15. The red pen is headed with a fine cockerel. He is a peach. Both pens are bred to no kin. I have a few nice Cockerels of both kinds at a bargain.

MRS. H. N. WHEELER
R. F. D. No. 2; Marion, Ky.
18-6ts

Letter from Jodie Dollar.

Phillipsburg, Kan., Jan. 29, 1912
Mr. S. M. Jenkins,
Marion, Ky.,
Dear Sir:—

Enclosed find money order for $1.00 for Press. We had some cold weather, 24 below zero, 4 inches of snow but no wind and roads good, plenty of feed for stock. The contract for the new $60,000 court house will be let the 14th and work will commence on the new flour mill in a few days. Yours Truly,

J. A. Dollar.

Chest pains and a dry, hacking cough should be treated with BALLARD'S HOREHOUND SYRUP taken internally, and a HERRICK'S RED PEPER POROUS PLASTER applied to the chest. Buy the dollar size Horehound Syrup; you get a Porous Plaster free with each bottle. Sold by Jas. H. Orme.

A Letter From Old Virginia State.

Lynchburg, Va., Jan. 29, 1912.
Mr. S. M. Jenkins,
Kind Sir:—

Enclosed find one dollar for the dear old Crittenden county paper which is a grand good letter from our old home town every week.

The weather has been colder here than for several years, seven degrees below zero with a four inch snow, something unusual for Lynchburg.

Success and best wishes for the dear old Press.

Mrs. F. J. Wring.

NOTICE.

I have a pair of good work mules for sale at a bargain.

J. R. MOORE,
f.15 2t. Repton, Ky.

MARION BANK

Of Marion, Kentucky.

Assetts Over $200,000.
Capital, Surplus and Undivided Profits $43,670.23
Deposits $176,059.52

Can You Save Money?

If you want to know whether you are destined to be a success or failure in life, you can easily find out. The test is simple and it is infallible: Are You Able To Save Money? If not, drop out. You will lose. You may think not, but you will lose as sure as you live. The seed of success is not in you

If you want to save, deposit with us.
It is the safest way.

We carry burglary and fire insurance for your protection.
We are Designated U. S. Government Depository.

J. W. BLUE, President, T. J. YANDELL, Cashier.
SAM GUGENHEIM, Vice Pres. J. V. HAYDEN, 2nd Vice Pres.;
D. WOODS, Asst. Cashier.
DIRECTORS: SAM GUGENHEIM, H. A. HAYNES, C. S. NUNN, W. J. DEBOE, H. K. WOODS.

PILES! PILES! PILES!

Williams' Indian Pile Ointment wil cure Blind, Bleeding and Itching Piles. It absorbs the tumors, allays itching at once, acts as a poultice, gives instant relief. Williams' Indian Pile Ointment is prepared for Piles and itching of the private parts. Druggists, mail 50c and $1.00. Williams Mf'g. Co., Props., Cleveland, O.
Sold only by J. H. Orme.

Zillah Free Press.

A weekly Washington paper. To all subcribers East for only 50 cents a year. Do you want to get the Zillah news of your Kentucky friends here and help me win the piano in the contest? So please send 50 cents and your name to me. I get 250 votes with each 50 cents.

Rena Shinall,
Zillah, Wash.

When you feel discouraged, confused, nervous tired, worried or despondent it is a sure sign you need MOTT'S NERVERINE PILLS. They renew the normal vigor and make life worth living. Be sure and ask for MOTT'S NERVERINE PILLS. Price $1.00 by druggists.—Williams M'f'g. Co., Props., Cleveland, Ohio. Sold only by J. H. Orme, Marion, Ky.

Owen's School Closed.

We the pupils of the Owen school, sub district No. 7, take this method of thanking our kind teacher, Mr. Omer F. Johnson, for so faithfully assisting us in our school work, during the term of school which closed Jau. 27, 1912. We can truthfully say that Mr. Johnson has taught one of the best schools ever taught at this place and we would be glad to have him as our teacher again next term. Pupils.

Sutherland' Eagle Eye Salve

is the best eye remedy ever offered the public. It is a snow white ointment painless, harmless and absolutely guaranteed to cure. At all dealers. 25 cents a tube.

Self-Made.

A drunken congressman said to Horace Greeley one day: "I am a self-made man." "Then, sir," replied the philosophical Horace, "the fact relieves the Almighty of a great responsibility."

PODOLAX

Is as pleasant as maple syrup. Try it for Liver, Kidney and Stomach troubles. 50 cents per bottle. Does not gripe nor sicken.

Could Keep Up With Them.

One of the re-appointed being asked how he contrived to keep his place under successive administrations, replied that administrations must be smart that could change oftener than he could.

Dr. Bell's Antiseptic Salve
Good for all Skin Diseases.

This is as I Would be Done By.

Weston, Ky., Jan. 30, 1912.
Mr. Jenkins, Dear Sir:—On Jan. 30, 1912, I left Marion for Weston, and one or two miles on the Fords Ferry road, a bay horse apparently 2 or 3 years old came from towards Marion caught up with me and followed me to William Fowler's place three miles from Weston where I left him in care of Mr. Fowler, who said he would care for him and make inquiry about him. You can put notice in the paper on account of owner of same when found. If you see fit; notify the Sheriff. The horse is too valuable to lose.—P. M. WARD.

The Crittenden Record-Press (worth $2.00) for one dollar a year, if paid in February.

Do you know that more real danger lurks in a common cold than in any other of the minor ailments? The safe way is to take Chamberlain's Cough Remedy, a thoroughly reliable preparation, and rid yourself of the cold as quickly as possible. This remedy is for sale by J. H. Orme.

Good Cement.

From an old notebook comes this recipe for making a cement to mend broken china: Fill a small bottle with ground isinglass and pour over it sufficient unsweetened gin to fill the bottle. Place it on the back of the stove or in a warm place, immerse in a vessel of hot water until the isinglass is dissolved, and the cement is ready for use.

MALARIA

headache, biliousness, indigestion, rheumatism, pimples, blotches, yellow complexion, etc., are all signs of poisons in your blood. These poisons should be driven out, or serious illness may result. To get rid of them, use

Thedford's Black-Draught

the old, reliable, purely vegetable, liver medicine.

Mrs. J. H. Easler, of Spartanburg, S. C., says: "I had sick headache, for years. I felt bad most of the time, I tried Thedford's Black-Draught, and now I feel better than when I was 16 years old." Your druggist sells it, in 25 cent packages.

Insist on Thedford's

Weighty Trivialities.

Little things mean so much to women. Some men forget.—Rowland Morris.

ROYAL
Baking Powder
ABSOLUTELY PURE

Makes delicious home-baked foods of maximum quality at minimum cost. Makes home baking a pleasure

The only Baking Powder made from Royal Grape Cream of Tartar

No Alum — No Lime Phosphates

LEVIAS

Some have burned plant beds.

Health good, no doctors been called in for three weeks.

A good attendance at church last Sunday. A forceful sermon by Bro. Carter from Isaiah 5, "A Fruitless Vinyard."

Mrs. Mollie Nelson of Hampton is visiting her brother, Glad Threlkeld.

Herman Clark has moved to his father's farm near Oak Grove.

Assessor Robt Thomas of Glendale attended church here Saturday and Sunday.

John H. Price has moved from Marion to his farm near Levias.

Married Saturday, Feb. 10th, Miss Beulah Nelson and John H. Grimes. Eld. T. C. Carter, officiating. The contracting parties are popular young people and their many friends here join in wishing them a long and happy life. They left for Eskew, Ark., where they will make their future home.

An effort is being made to have twice-a-month preaching at Union church. Certainly a move in the right direction and we are abundantly able.

Mr. Hillyard and son of Nebraska visited his father here last week.

Mrs. J. B. Carty visited her children at Salem and Pinkneyville last week.

Missed from church last Sabbath, several families living close by, having plenty of clothes and good conveyance. Anyone finding these and bringing them to church will be abundantly rewarded.

Miss Ethel Price is in Salem this week having some dental work done.

Itching of the skin anywhere on the body stops instantly when rubbed with BALLARD'S SNOW LINIMENT. One or two applications cures permanently. Price 25c, 50c and $1.00 per bottle. Sold by Jas. H. Orme.

CALDWELL SPRINGS

Most every farmer has been at works on tobacco beds.

Calvin Owen is very sich with blood posion. Dr. Bailey of Fredonia was called to see him.

Miss Pearl Moore of Flat Rock, Caldwell county, is spending this week with her aunt, Ida Bell Pelant.

Fred Ramage of Dycusburg, was here on business Sunday.

John Baker made a flying trip to Livingston county Friday.

Mr. Young and wife gave the young people an interesting entertainment Friday evening.

Mr. Jordon Thurman went to Marion Monday.

Purse Brasher went to Fredonia Saturday.

Messrs Gid and Will Teer of Missouri visited relatives here last week.

Mrs. Hobgood of Henshaw visited Mrs. W. K. Oliver last week.

Miss Carrie Matthews is teaching a subscription school at Frances.

Henry C. Price, jr., went over to your county Sunday.

Our hens are on a strike and egg eating is a thing of the past.

Our roads are as fine as can be. Autos are venturing on them again.

Dan Riley is selling horses now at fancy prices.

SUTHERLAND'S EAGLE EYE SALVE
Good for Nothing but the Eyes.

ENON

Hello—here we come again as we have been delayed sometime.

The public school closed here last Thursday with a nice entertainment. Miss Pearl Riley being the teacher and we want her to teach again next season.

Charley Carney who has been visiting relatives here for several weeks will return Saturday to Gideon, Mo.

Joe Rustin purchased a new wagon.

F. P. Vinson has moved to J. W. Paris farm.

Those on the sick list are J. P. Vanhooser and aunt Surilda McWorthey.

Several of the boys from Crayne were with us at the last day of our school. Come again boys.

G. C. and R. F. Felker were the guests of T. W. Felker Sunday.

Will Rustin has just about finished clearing six acres of new-ground, it don't get to cold for Will.

Incubators and Brooders For Sale.

A number of high class machines of Incubators and Brooders of the best makes for sale at reasonable prices, also two thousand foot of one inch poultry netting, foot high, 50 cents per hundred foot. It is my intention to turn my attention to producing eggs, and not the raising of the birds. W. S. LOWERY, Marion, Ky.

DR. BELL'S ANTI-PAIN
For Internal and External Pains.

CHAPEL HILL

Farmers are getting ready for spring, preparing to burn plant beds, clearing, etc.

Mrs. Henry Wheeler and son, Noulen, of View, were guests at the home of Mr. and Mrs. J. C. Adams, last Friday night.

Mr. and Mrs. Robert Elder of Idaho, spent the first of last week visiting at the home's of W. H., E. H., and J. T. Bigham. Mr. Elder left Marion, his old home fifteen years ago, this being his first visit back in Kentucky.

Misses Vaden Stovall and Ina Minner spent last Friday night the guest of Miss Reba Hill.

Mr. and Mrs. B. F. Walker visited relatives at Levis Sunday.

H. O. Hill and daughter, Miss Elva, went to Fredonia last week shoping and in a short while after their arrival the fine mare which they were driving dropped dead, the cause being heart trouble.

J. A. Elder bought a mare from Eston Hughes, price paid $110.

The musical at Mr. and Mrs. Wm. Ward's Thursday night was largely attended and enjoyed by all that was present.

J. T. Bigham and family and Arlof Walker visited at the home of W. H. Bigham Saturday night and Sunday.

A. F. Crider and son of Okolona, Miss., were guests last week of H. O. Hill and family of this place.

Ruth, the little daughter of Mr. and Mrs. E. H. Bigham had a narrow escape from being burned to death last week. She and her older sister were playing near an open fire place when her clothing caught fire and before the mother could get to her the flames were most beyond control. Dr. Fox of Crayne was immediately called and dressed the wounds which are doing nicely at present.

The Crittenden Record-Press (worth $2.00) for one dollar a year, if paid in February.

SHERIDAN

Bad colds are the general complaint with the people of this neighborhood.

Plenty of snow banks can be found yet in this vicinity where it drifted up.

Miss Clara Hurley of Glendale was the guest of her aunt, Mrs. Bob. Williams a few days last week.

Rev. Jack Davis has been called as pastor at Deer Creek for the present year. Regular meeting day every third Sunday.

Richard and Miss Sue Bebout attended the last day of school at Siloam last Friday.

B. S. Enoch, J. T. Beard and Lape Hill has rented land from C. E. Donekey for the present year.

Oscar Stephenson has bought and moved on a part of the Jim Stigger farm. G. D. Humphrey having bought the remaining part which adjoined his farm.

E. R. Stephenson is able to be up after being confined to his bed for several weeks with lagrippe.

John Boyd sold to J. T. Beard a fine mule for the fancy sum of $185.

Mr. and Mrs. Clarence Thompson of Levias were the guests of their parents and other relatives last week.

Ray Williams is attending school at Marion.

L. A. LaRue filled his ice house with extra thick ice last week.

C. E. Donekey bought a fine mule from Jack Stallions last week for $185.

Dave Gilliland passed through this section one day last week calling on the boys for taxes.

Jim Boyd bought thirty acres of land from T. J. Hoover.

Letter From Kansas

Phillipsburg, Kan., Jan. 22, 1912

Mr. S. M. Jenkins,
Marion, Ky.

Dear Sir:—Enclosed find post-office money order for one dollar for the Record-Press for the year 1912. I enjoy reading your paper more than any other.

Wishing and your many subscribers a prosperous year.

Kittie Jacobs

SUTHERLAND'S EAGLE EYE SALVE
Good for Nothing but the Eyes

NOTICE.

Farm for sale in the Hurricane valley 320 acres, a good one, 5 sets of dwelling houses. Will sell at a bargain. Call on or address,

J. STONE.
f 15-4 t. Tolu, Ky.

WALNUT VIEW

Prof. Harden and wife were visiting Nute Weldon, Sunday.

Arthur Nunn of Mattoon was visiting relatives here last week.

Nute Weldon has bought a half interest in the store at Crayne with Wyatt Brookshire and will soon move to Crayne.

Will Adams and family were visiting J. S. McMurray's in Marion Sunday.

Dick Cruce has bought himself a big Texas saddle.

Mrs. D. E. Crider is on the sick list and is under the care of Dr. Cook.

Dr. Cook was over at Nashville a few days last week with his children who are going to school there.

Geo. Newble has rented Newt Weldons farm and will soon move there.

The County Surveyor LaRue was surveying for a change in the public road near Albert Elkins last Saturday.

We have plenty of snow here now nearly six weeks old.

Jesse Binkley and family of View was visiting Watson Rices Sunday. Miss Catherine went home with them for a visit.

Billie James of Marion was out at his son, Walter's Sunday, to see his new grand son.

Boyd Cruce of Tiline was here to see relatives Sunday and Monday.

For a sprain you will find Chamberlain's Liniment excellent. It allays the pain, removes the soreness, and soon restores the parts to a healthy condition. 25 and 50 cent bottles for sale by J. H. Orme.

WESTON

Our cold weather has not broken up yet. It seem as if it is going to stay with us a while longer.

Mr. and Mrs. Howard Eskew are visiting her father, Mr. S. A. Dillard of Blackford this week.

Ira Robertson was in Weston Tuesday with a large basket of eggs.

Misses Vera and Beatryce Bennette were the pleasent callers of Mrs. Dissie Cayne Tuesday evening.

S. A. Dillard of Blackford was in Weston Tuesday.

Nathan Ward has gone to Evansville, Ind.

Ves Newcom was in Weston Wednesday.

Mr. and Mrs. John Simpson were in Weston Wednesday trading.

Mr. and Mrs. Maurice Wilson were the guests of Mr. and Mrs. J. W. Bennette Wednesday night.

Miss Lora Dempsey of Rodney was in our little town Wednesday.

Mrs. Enda Truitt of Repton was in our little town Friday trading.

Mr. and Mrs. Geo. Hughes were the guests of their daughter, Mrs. C. W. Grady Saturday.

Enoch Ward was in Weston, Saturday.

Sunday school here every Sunday morning at 10 o'clock a. m., Everybody invited to attend.

There is no better medicine made for colds than Chamberlain's Cough Remedy. It acts on nature's plan, relieves the lungs, opens the secretions, aids expectoration; and restores the system to a healthy condition. For sale by J. H. Orme.

Letter From George Howell, Now In The Show-me-State.

Sikeston, Mo., Jan. 23, 1912.

Dear Editor:—I enclose one dollar for which continue the dear old Record-Press which is a welcome visitor. So here's three cheers on a tiger for our Ollie James. Yours Truly.

Geo. Howell.

ADDITIONAL LOCALS

Mr. Ben Rankin spent several days in Marion last week receiving tobacco for the Farmers' Union.

Rev. J. S. Henry at his death gave his library to Rev. Robt. Larue of this county. It was an evidence of esteem worthily bestowed.

Mr. Joe Hughes of Weston was in Marion Saturday and Sunday.

John R. Farris of Salem was here Monday with a nice bunch of a dozen or more mules several of which he sold while here. Mr. Farris spent Monday night with his daugater, Mrs. John Cocaran three miles south of Marion.

Our Co. Supt. E. Jy Travis returned from Bowling Green Monday where he has been attending the State Supt. Meeting. Among these superintendents, we venture to assert that the superintencent from Crittenden stands like Saul of old tallest from his shoulders up. After an absence of two weeks he returned home Tuesday.

Dr. J. T. Reynolds and brother, W. H. Reynolds and H. Cennells of Blackford, were in town Tuesday on business and stopped at the Gili Hotel.

The little daughter of Ura H. Bigham of the Chapel Hill neighborhood was seriouly burned one day last week while playing in in front of the fire. Members of the family who were present and possibly saved her life. She is not dangerously burned.

J. T. Kemp of Iron Hill, who has read the Record-Press for a third of a century was in town Saturday and renewed for another year.

J. S. G. Green of Fredonia dropped in on us Saturday to renew for the Record-Press and the Louisville Courier Journal. He also attended the meeting of progress at the Cumberland Presbyterian church.

Levi Cook Moore is the name of the young gentleman who was left at the home of Mr. and Mrs. Chas. Moore last week. Mother and son are getting along nicely. Our popular jeweler is almost as proud of his namesake as if he were his own boy.

J. A. Hill of Chapel Hill sold two Duneo Jersey 1 year old gilts to Geo. T. Belt of Sheridan, Ky. Gradually the best strains of stock are being disseminated in Crittenden Co.

E. Calvin Clark who is engaged in mining at Rosiclare, Ill., was here and in the county last week shaking hands with his many friends. The ice gorge in the Ohio River interferes with shipments up and down the river this season of the year.

Dempsey M. Kemp of Iron Hill was here last week with a load of tobacco which weighed 3300lb. He sold 2700 of it at $10 per hundred and the remaining 600lbs at $8 per hundred making the load net him $318. We call that a pretty good load of tobacco.

We are still paying a quarter for eggs but they are dangerous to fool with this time of the year at that price" said one of our produce men, Monday afternoon.

Robt. W. Hill of Seattle Washington and Miss Nancy Thurber Hunt of Dixon Ill. were married in Chicago last week. Robt. is a brother of Jas. A. Hill of Chapel Hill, was reared here in the county and is remembered by our older inhabitants. He has not visited here for several years.

The transfer boat is able to make her way only with the utmost difficulty. The Ruth and the Ohio are laid up, the Ruth at Paducah and the Ohio at Golconda. The Ed Meyer is tied up here at the Duck's Nest and has not made a trip in over three weeks. The Ohio will probably start running Monday if the ice moderates. —Paducah News Democrat.

WANTED to buy all kinds of young stock.
Mrs. A. H. Cardin, Marion, Ky.

Harvey Wells of Hurricane died Sunday morning of paralysis, leaving a wife and six children. The interment took place at Sullinger graveyard Monday.

Mrs. Willis Thomas and daughter and John Thomas, all of Sikeston, Mo., arrived last week and were guests while here of James Thompson. They were enroute to visit John E. Thomas who last Sunday celebrated his 82th birthday with a family reunion.

Dr. Bell's Pine-Tar-Honey
For Coughs and Colds.

Dr. Derritt Eskew of Poplar Bluff, Mo., called here last week to see his nephew, Mr. Oscar Eskew who has been afflicted for a month past with blood poison.

Ice continues to flow on the Ohio. The ice is heavy, but scattered. Navigation is practically tied up all along the Ohio from Pittsburg to Cairo. So far no serious damage has been done here as Paducah is protected by a natural harbor, which offers safety to all boats. The only boats running out of here in the Ohio are the Cowling, Robertson and the Nashville, which only runs to Smithland in the Ohio.

Dr. Bell's Antiseptic Salve
Good for all Skin Diseases.

IN SOCIETY

The young people had a most enjoyable time at Earl Clement's leap year party Friday night, Feb. 9th, at the home of his parents, Dr. and Mrs. I. H. Clement on Bellville street. The hours were from 8:30 to 11:30.

Miss Nelle Olive accompanied Mr Medley Cannan, Miss Lucile Pope Mr Dugan Ramage, Miss Virginia Blue Mr George Orme, Miss Clara Hammack, Mr Earl Clement; Miss Rtth Haynes, Mr Jesse Olive; Miss Linda Jenkins, Mr Harry Abel; Miss Susie Boston Mr Herbert Rodgers; Miss Mildred Moore Mr Jamie Moore; Juliet Pope, Arnold Driskill; Miss Louisa Clement, Joe Walker; Miss Ruth Croft, Robt Jenkins; Miss Isabel Guess, Hart Yates; Miss Ruth Flanary, Roy Travis.

The host's mother and sister served delicious refreshments of nut salad, Saratoga flakes, grape nectar, charlotte russe, vanilla wafers, pickles, which added much to the enjoyment of the evening.

A Cough

Is a danger signal and should not be neglected. Take Dr. Bell's Pine-Tar-Honey at once. It allays inflammation, stops the cough and heals the membranes.

W E Belt, Real Estate and Land Dealer will handle your property on a close margin. Let me know what you have to sell.
W E Belt, Marion, Ky.
1—T—P

Dr. Bell's Antiseptic Salve
Good for all Skin Diseases.

Beloved Pastor Sends Greetings.

Butler, Mo. Jan. 27, 1912.

Dear Marshall:—I send you $2 for the Record-Pres.

I am tied up to use of one hand on account of a dislocated shoulder but am improving and hope to be well again in a few weeks.

Family all fairly well. My sister Mollie and her daughter Mary are with us.

Kind regards to all. Yours,
J. R. Lamb.

SUTHERLAND'S EAGLE EYE SALVE
Good for Nothing but the Eyes

Crittenden Record-Press 1912-02-15 seq-8.jpg